THE BIG BOOK OF WRESTLING

NOVEMBER 1977 47441 $1.00

THE BIG BOOK OF WRESTLING

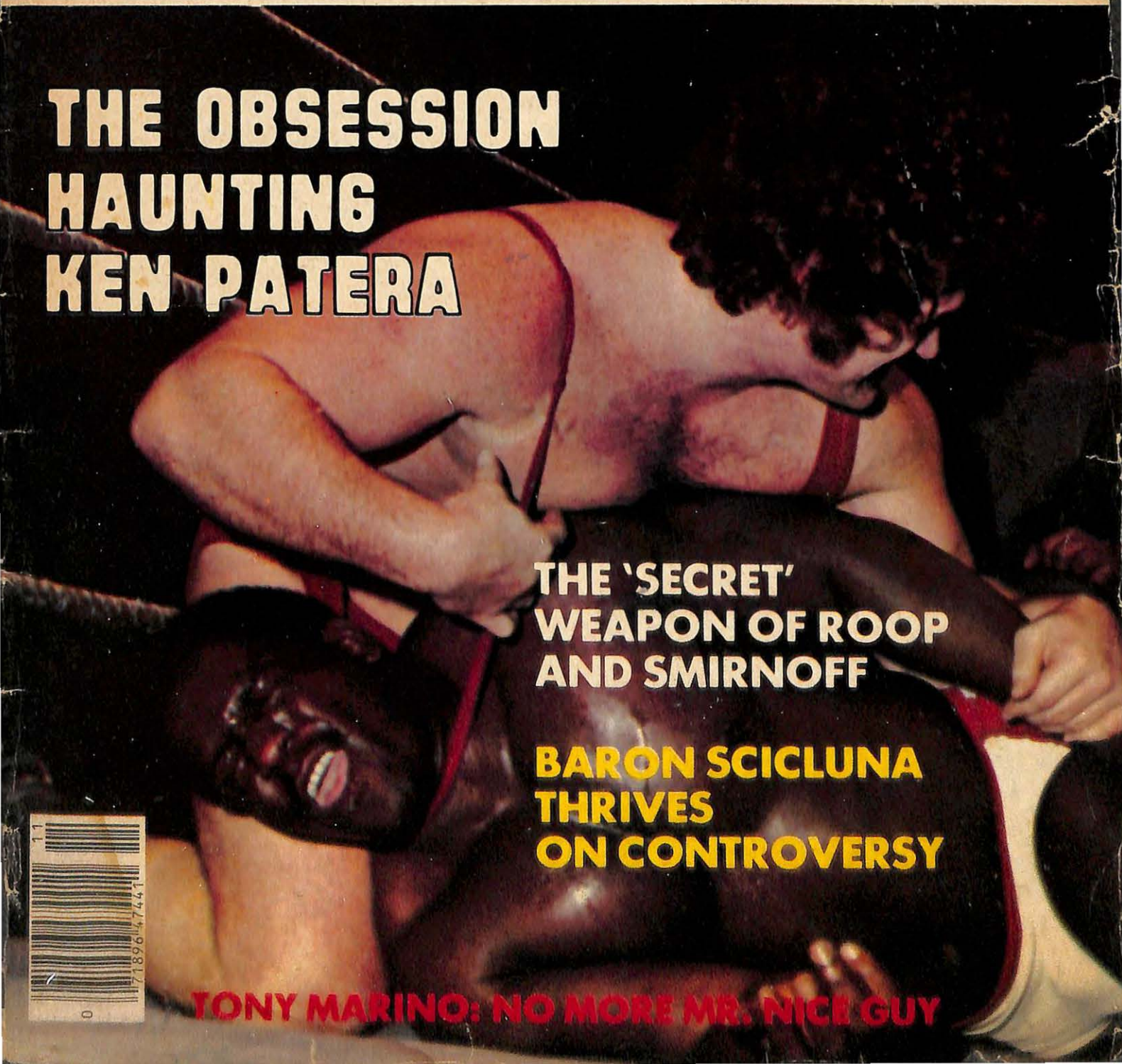

THE OBSESSION HAUNTING KEN PATERA

THE 'SECRET' WEAPON OF ROOP AND SMIRNOFF

BARON SCICLUNA THRIVES ON CONTROVERSY

TONY MARINO: NO MORE MR. NICE GUY

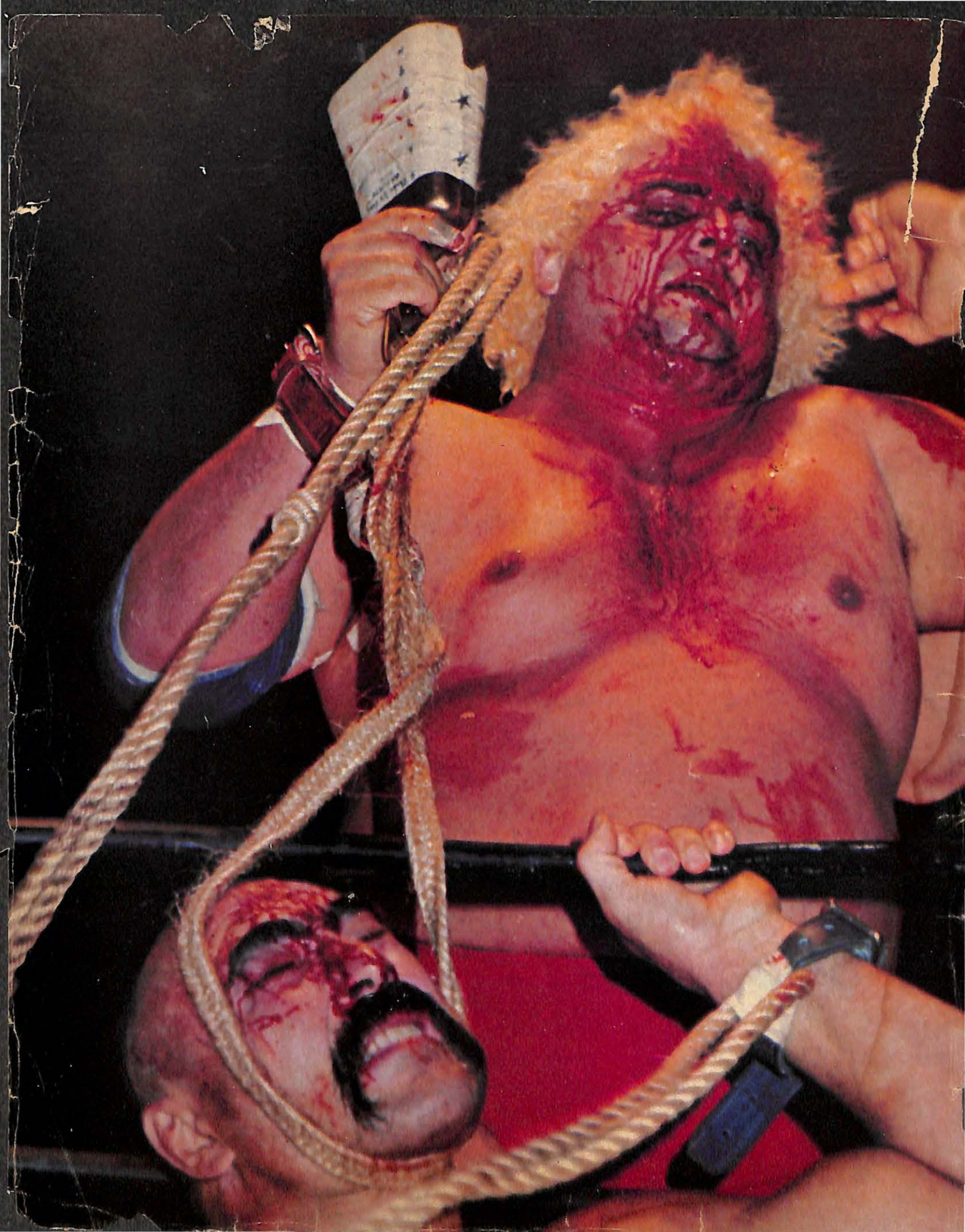

LA SALLE EXTENSION UNIVERSITY

A Correspondence Institution • **417 S. Dearborn Street, Dept.** 93-003 **Chicago, Illinois 60605**

Please send me, without obligation, FREE booklet and information on the opportunity I have checked below:

ACCOUNTING
☐ General Accounting
☐ Advanced Accounting
☐ CPA Review

BUSINESS MANAGEMENT
☐ Complete Training

STENOTYPE
☐ Machine Shorthand

REAL ESTATE
☐ Complete Training

WRITING
☐ Fiction ☐ Non-Fiction

ELECTRONICS
☐ FCC License

DIESEL MECHANICS
☐ Maintenance & Repair

HIGH SCHOOL
☐ Diploma Program

BACHELOR of SCIENCE DEGREE
☐ Commerce & Social Studies

INTERIOR DECORATING
☐ Complete Training

DENTAL OFFICE ASSISTANT
☐ Complete Training

PERSONNEL MANAGEMENT
☐ Complete Training

SUPERVISORY MANAGEMENT
☐ Management Skills

RESTAURANT MANAGEMENT
☐ Management Training

DRAFTING
☐ Complete Training

COMPUTER PROGRAMMING
☐ Basic Training

MUSIC INSTRUCTION**
☐ Spinet Organ
☐ Piano ☐ Guitar

ART TRAINING**
☐ Complete Training

**Non-diploma course. No submissions required.

Executive Law Training
☐ Law for Executive Leadership*
☐ Law for Police Officers*
*No state accepts any law home study course, including LaSalle's, as sufficient education to qualify for admission to practice law.

SECRETARIAL
☐ Complete Training

BANKING & FINANCE
☐ Management Training

ADMINISTRATIVE ASSISTANT
☐ Exec. Secretarial Skills

MOTEL/HOTEL MANAGEMENT
☐ Complete Training

ASSOCIATE IN BUSINESS DEGREE
☐ Business Management
☐ Accounting
☐ Banking & Finance
☐ Hotel & Restaurant Administration

AIR CONDITIONING
☐ Service & Repair

TRAFFIC & TRANSPORTATION
☐ Complete Training 01D

Mr.
Mrs. ..... Age ....
Miss (Circle title and please print)

Address ..... Apt. No. ....

City & State ..... Zip 18

If you had mailed this coupon last year, perhaps you too might be better off today!

WHY NOT MAIL IT TODAY?

Look at these pleased reports from some of LaSalle's more successful students. Success stories of this kind come to us every year — from people who began their career planning by mailing the LaSalle coupon.

Yes, many graduates attribute their increased success largely to their LaSalle spare-time training.

LaSalle students have one ambition in common — to get out of the ranks of the untrained and to build a better future for themselves. Isn't that your goal too?

Without interfering with your present work — and by devoting only a little of your spare time — you too can prepare for advancement in the field of your choice through LaSalle home study. The cost is low.

LaSalle has been a leader in home education for more than sixty years, enrolling over 2,000,000 ambitious men and women in its business, technical and avocational courses. You study under the supervision of LaSalle's experienced faculty. Upon satisfactory completion of your study, you will receive the LaSalle diploma — a respected credential.

Check the subject you are interested in — then send the coupon above for FREE booklet. No obligation.

LA SALLE EXTENSION UNIVERSITY
A Correspondence Institution
417 S. Dearborn Street, Chicago, Illinois 60605

Success reports from LaSalle's more successful students

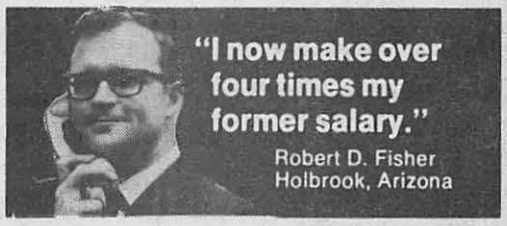

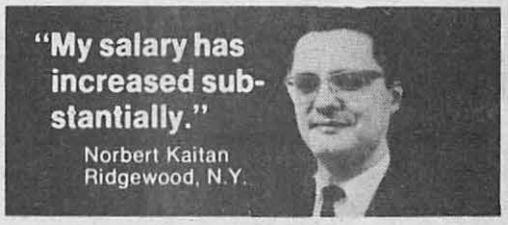

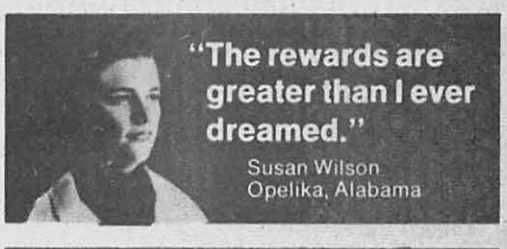

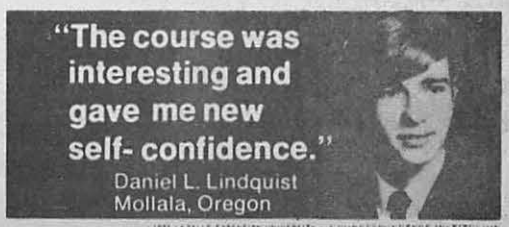

©1975 LA SALLE EXTENSION UNIVERSITY • A CORRESPONDENCE INSTITUTION

THE BIG BOOK OF WRESTLING

TABLE OF CONTENTS

PUBLISHED BY FAX PUBLISHING INC.

NO. 6, NOVEMBER, 1977

THE OBSESSION THAT HAUNTS KEN PATERA
By Frank Amato 6
Beating Bruno Sammartino and winning the World Wide Wrestling Federation title are the major goals of one of the strongest men in the grappling game.

LeCONTE FOCUSSES ON WRESTLING
By Arturo LeConte 14

THE 'SECRET' WEAPON OF ROOP AND SMIRNOFF
By Larry Barnhizer 18
The tag-team combination of Bob Roop and Alexis Smirnoff has taken the West Coast by storm, and now the dastardly duo has another weapon in the arsenal.

FANATICAL FANS AN OCCUPATIONAL HAZARD
By Jess Hernandez 32

GALLERY OF GRAPPLING GREATS 34

TONY MARINO: NO MORE MR. NICE GUY
By Tony D. Valotta 36
A gentleman of the grappling game as well as a popular performer, Tony Marino has changed into a mat meanie. Find out why in this story.

THE CONTROVERSY SURROUNDING BARON SCICLUNA
By Frank Amato 40

HUNTER BAGS THE GREAT BOLO 46

BIG BOOK OF WRESTLING PUZZLE
By John Kane 52

WRESTLING RATINGS 54

A TRIP DOWN MEMORY LANE
By Jess Hernandez 56

VICKI WILLIAMS WINS AWARD 60

FABULOUS FYRA FITCH
By Michel Bezy 62

EDITOR
Reg Noble

CIRCULATION
Janet Dallaire

ADVERTISING
Morton Tuller

CONTRIBUTING EDITORS
Bob Ruiz, Frank Amato, Don Freedman, Larry Barnhizer, Jess Hernandez, Koichi Yoshizawa

CONTRIBUTING PHOTOGRAPHERS
Gene Gordon, Benoit Hebert, Larry Barnhizer

ELECTRONIC TYPESETTING
Gail Reiter

PUBLISHER
Gilles Morin

BIG BOOK OF WRESTLING is not responsible for loss or return of unsolicited manuscripts or photographs. It is suggested that contributing authors first submit a story outline rather than the completed manuscript.

IMPORTANT NOTICE

Due to the tremendous volume of mail we receive we can no longer give personal answers to inquiries. In the future we will select the most important letters and answer them if necessary in our regular column.

BIG BOOK OF WRESTLING, published bi-monthly by Fax Publishing Inc., 225 Roy Street, Montreal, Canada, H2W 1M5. Subscription rates: $4.50 for one year in U.S. funds. On change of address please allow six weeks to assure delivery. Second class mail registration No. Pending. Serviced by Dynamic Circulation Inc. Printed in Canada.

BRILLIANT HOME BUSINESS PLAN BRINGS *BIG PROFITS!* NOW YOU CAN *OWN YOUR OWN*

Mail Order Wholesaling Business

NOT JUST WHOLESALE... NOT JUST BELOW WHOLESALE, you buy at Lowest... ROCK BOTTOM JOBBER PRICES

SELECT FROM OVER 1,500 ITEMS

PART-TIME or FULL-TIME

BUY and SELL from the comfort of your own home

EVERYTHING WAREHOUSED FOR IMMEDIATE DELIVERY

No previous experience necessary. We supply everything . . . show you all you have to know to make *staggering*, big profits *IMMEDIATELY.*

21 *Exciting and Proven Ways to Attain Wealth in this Vast Growing Field!*

Here are some of the ways that SMC Wholesalers are making big money.

MAIL ORDER This huge $50 million yearly business produces wealth without personal selling. Use mail order catalogs we supply. Operate comfortably and conveniently from your home. Get orders from merchants and consumers alike by mail!

RACK MERCHANDISING You make big profits day and night — during all store hours! You merely re-stock sold items on your rent free self-service displays and pick up your cash payment immediately!

PARTY PLAN Men & women can cash-in on the fastest growing field in the merchandise world. SMC shows how to attract people to conduct sales parties that make you rich! The SMC Party Plan Program is directed by Actress Rhonda Fleming. Everything you need to conduct your Home Showings is included.

WAGON JOBBING Start on a shoestring and watch your money grow hour by hour. Get big, steady orders from stores of every description.

DROP SHIP SMC drop ships orders direct to your customers. No warehousing in this fabulous program!

PLUS Sub wholesaling, fund raising sales, discount catalog sales, swap meet sales and many more programs that bring you huge profits while working from the comfort of your home.

Read what others say about their SMC wholesale business

Arthur G. Lube — I reach up to $750.00 a day selling SMC products to stores. I anticipate earning over $50,000.00 a year.

June Jackson — I sell SMC items through Party Plan. A single order brought me $430.00. My part time earnings should be $10,000.00 this year. When I devote full time I expect $40,000.00 a year.

Rolando Guerra — My SMC merchandise sales have exceeded $6,000.00 a month!

Jonathan Dyer — I never knew it could be so easy to make big money until I experienced it. I took an order for $1830.91 in less than 30 minutes.

THESE ARE JUST A FEW OF THOUSANDS WHO HAVE MADE IT BIG WITH SMC . . . YOU CAN DO IT TOO!

SMC Specialty Merchandise Corp.
6061 De Soto Ave., Dept. 45-56
Woodland Hills, CA 91365
In Canada write: PRE-SELL DISTRIBUTORS
2360 Midland Ave Scarborough, Ontario, Canada MIS-1P8

Send today for FREE BOOK

FILL OUT AND MAIL THIS COUPON NOW

IDEAL FOR COUPLES . . . Great For Men or Women

NO WAITING — Everything warehoused for you. SMC stocks everything and ships quickly. You can buy in small quantities . . . just one of a kind for most products!

Brilliant new business plan lets you make staggering profits your first day. We supply everything you need to get started **AT ONCE!**

Fantastic Selection

Stunning jewelry, tasteful decorative items, toys, giftware, housewares, auto supplies, etc. Fast sellers that Millions of people buy Every Day! Practically every merchant and consumer seeks these items. SMC lets you buy even small quantities, as little as one each, at true Jobber prices!

NEW PRODUCTS ADDED CONTINUOUSLY

Mr. Priesel, Director
SPECIALTY MERCHANDISE CORP. Dept. 45-56
6061 De Soto Ave., Woodland Hills, CA 91365

Send me your free book "Guide To Specialty Wholesaling," plus information on your full line of over 1,500 products that I can buy at lowest below wholesale jobber prices.

Name _____
Address _____
City _____ State _____ Zip _____

THE OBSESSION THAT HAUNTS KEN PATERA

By Frank Amato

Referee Dick Kroll keeps a close watch on the action as Bruno Sammartino puts the boots to Ken Patera.

For three long years the contenders have ventured into World Wide Wrestling Federation territory seeking the elusive prize of the world heavyweight championship held by Bruno Sammartino. From the barren land of Siberia came Nikolai Volkoff. From Japan came Shozo Kobayashi. From Germany came Waldo Von Erich. From Canada came Louis Cyr and The Wolfman. From Greece came Spiros Arion. From Russia came Ivan Koloff.

From the good old United States of America came Cowboy Bob Duncum, John Tolos, Ernie Ladd, Superstar Billy Graham, Killer Kowalski, Stan Hansen, Stan Stasiak, Larry Hennig, George Steele, Blackjack Mulligan, Butcher Vachon, Blackjack Lanza, Don Leo Jonathan, Jimmy and Johnny Valiant, Bugsy McGraw and The Executioners. They came, saw, they conquered the opposition. Yet they all became a statistic. They all failed to win the big prize.

Then came yet another top contender from Oregon. A man who thrilled millions with his feats of strength in the Pan-American Games from 1968 to 1972. He competed in the 1972 Olympics in Munich, Germany, and became the strongest man in America. Now after four years in the sport of professional wrestling Ken Patera came seeking immortality.

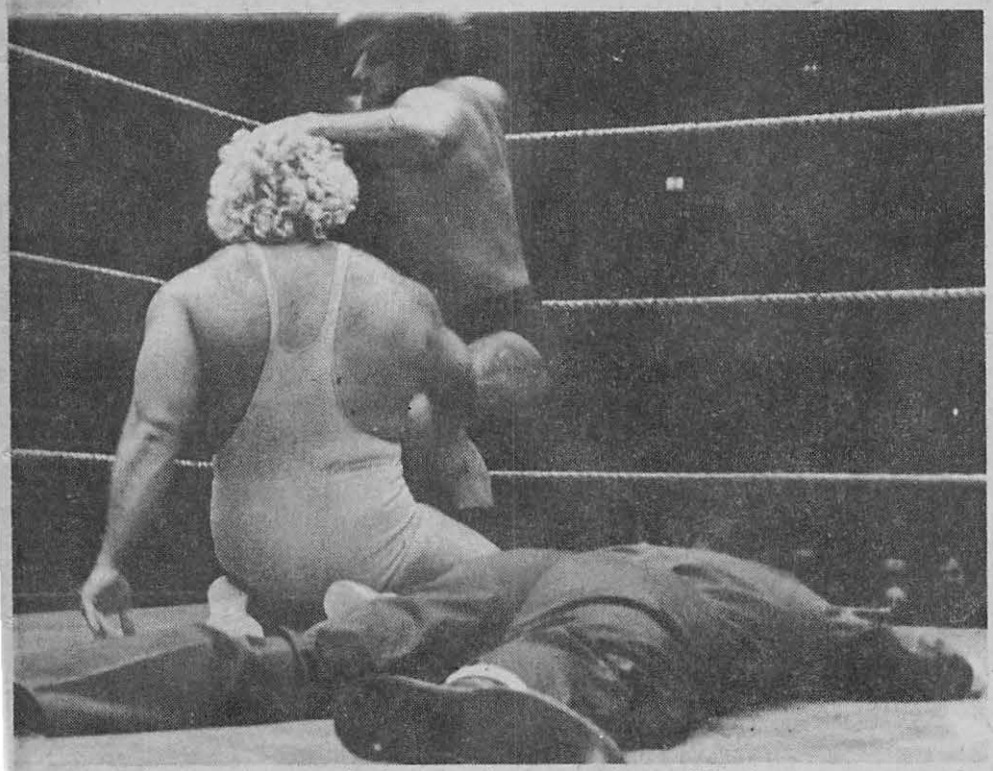

Referee Kroll is stretched out on the canvas after walking into an errant punch from Bruno Sammartino while Bruno hammers away at Ken Patera in the background.

Patera came into the WWWF with top credentials. Everyone had heard of Ken Patera. They knew he was a pro wrestler who had gained a fine reputation as a scientific wrestler. Now the WWWF fans were witnessing a different Patera. They were seeing a Patera who broke all the rules, they were seeing Patera under the management of Captain Lou Albano.

Captain Lou Albano was the man responsible for turning Ken Patera into a rulebreaker. In fact he beams about it.

"I first saw Ken Patera some three years ago in Minnesota bogged down listening to Verne Gagne. It was Gagne who signed Patera straight from the Olympics and trained him for the ring. The super strength of this man was earth-shattering. There was nothing this man couldn't do.

"We had a secret meeting and I tried to talk him into signing with me. He refused because he felt he owed Gagne. I told Patera that Gagne who was the American Wrestling Alliance champion would never give him a title shot. Patera insisted Gagne would. I told Patera he was wrong and would look him up again."

Captain Lou Albano puffing on his ever present cigar continued, "Well I was right. Patera never did get that chance for the title. In disgust Ken Patera was wrestling down south when I went to see him. This time Patera listened eagerly. He signed a contract and in secret training sessions I taught Patera the rougher side of wrestling.

"I taught him how to win the big bouts. I left Ken Patera down south to get the necessary experience. He did excellent as he beat Killer Karl Kox for the brass knuckles championship. It was then I knew Ken Patera was ready for Bruno Sammartino."

Patera had his own personal dislike for Bruno Sammartino even before he ever thought of becoming a wrestler. Ken remembers, "It was soon after the Olympics in Munich. I was being asked by promoters from all over on becoming a wrestler. I couldn't make up my mind.

"Then one day in a restaurant was Bruno Sammartino. We were introduced. I was very cordial. In fact, I was awed by this living legend in wrestling. But this living legend acted very cold towards me. Like I was a nobody. I swore I would meet him someday and take that belt from him. It was then I signed with Verne Gagne. I would make Bruno Sammartino regret he ever heard of me."

Bruno Sammartino denies this ever happened between Ken Patera and himself. "I did meet Ken Patera and was impressed with his performance in the Olympics. After all, I did weightlifting myself and almost went to the Olympics back in 1956. But I never turned my back on Patera. Why he claims this is obvious."

Captain Lou Albano expresses his opinion on why Ken Patera will win the WWWF title, "Ken Patera has no equal in strength. Many have tried to beat him in tests of strength such as Superstar Billy Graham, Ivan Koloff and Ivan Putski but they came a poor second.

"None can match Ken Patera in strength — even Bruno Sammartino who's considered the strongest wrestler there is. But that is passé because Ken Patera has proven his superior skills in strength against the very best. Now he will take Sammartino's belt with his strength. He has his bearhug and swinging neckbreaker, either hold will bring the downfall of Sammartino."

Patera says, "I'm the strongest man in wrestling not Bruno Sammartino. My record speaks for itself. Bruno is billed as being the strongest in wrestling but that was over a decade ago. This is the 1970s, the time of Ken Patera. Let Sammartino prove he's stronger than me in that ring. I dare you Sammartino. Come on and show me."

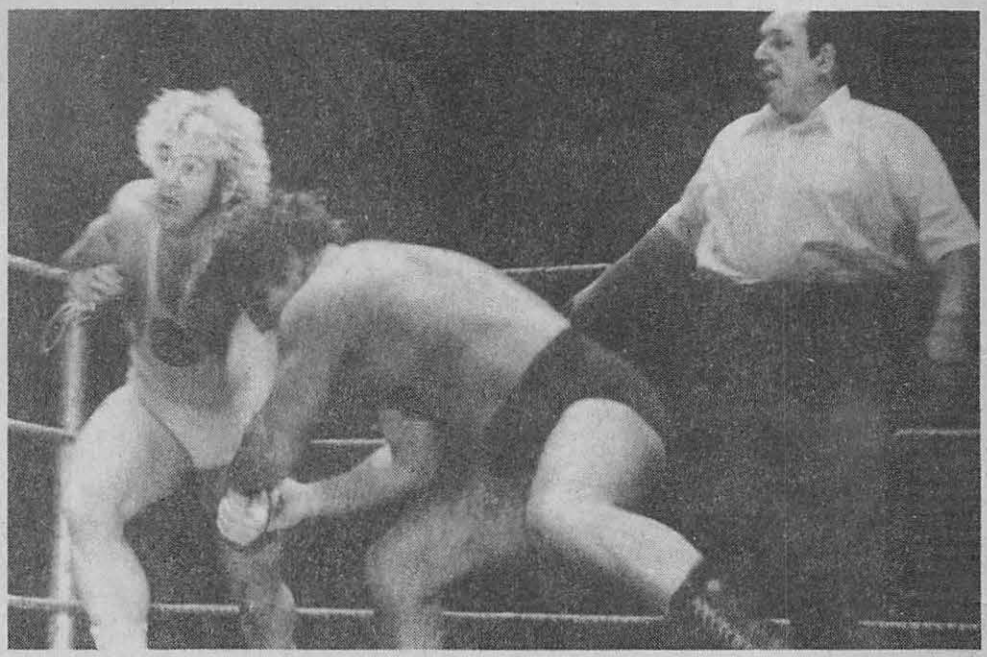

Special guest referee Gorilla Monsoon looks on as Bruno Sammartino is about to send Ken Patera on a free trip across the ring.

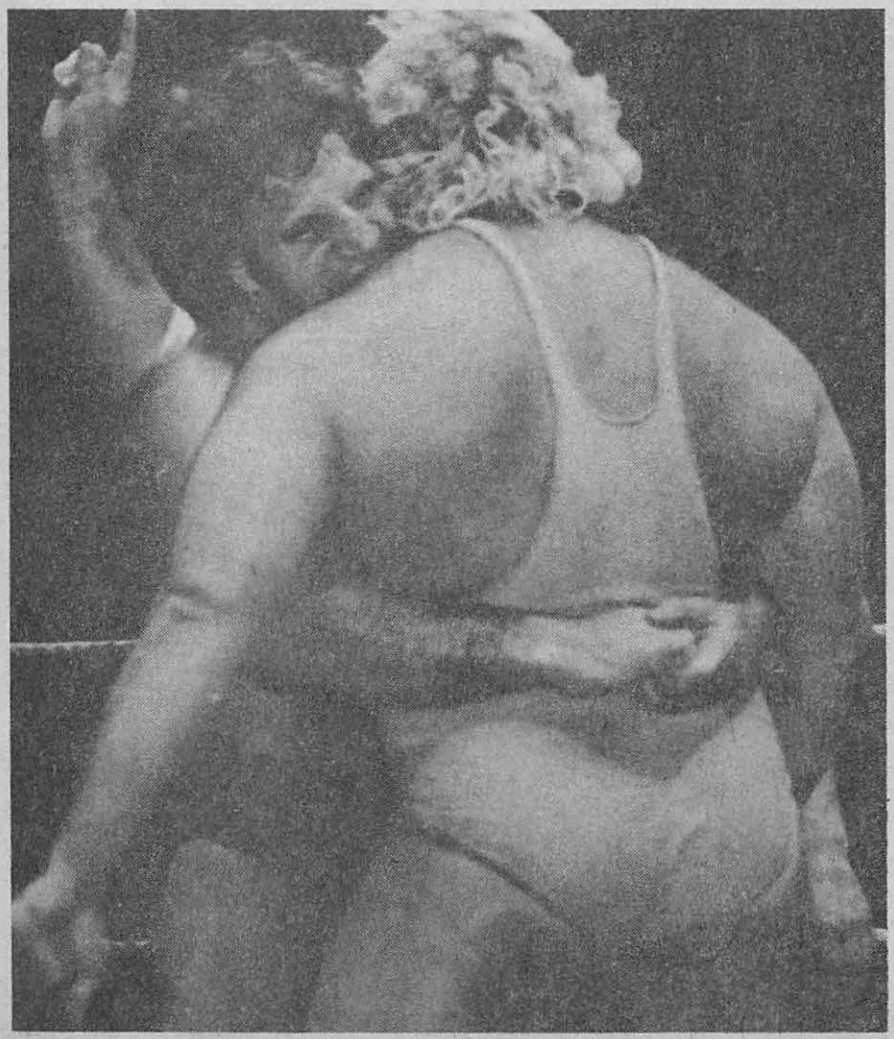

Bruno Sammartino has Ken Patera in a near state of submission as he wraps the mat strongman in his potent bear hug.

Sammartino states, "I don't know what Ken Patera is trying to prove. I've seen films of his feats of strength. Sure he is strong. Maybe even stronger than me, but holding back trucks and lifting all those weights don't make you become wrestling champion. You need wrestling skills. Let him prove himself in the ring first, then if he becomes the top contender I'll be more than willing to give him his title chance. Then all the fans will see who is stronger and the better wrestler. I haven't kept this title by wrestling inferior competition. I have beaten the best thrown against me for years. Let Patera prove his worth where it counts, in the ring of battle."

Patera was far from ruffled by Bruno's opinion on proving how good he was. Match after match Ken defeated all thrown his way. Weeks followed and Patera more than won his matches with ease, he annihilated his opponents. His bearhug brought about many victories. Ken's swinging neckbreaker also brought on victories, leaving some injured wrestlers in his wake.

The most notable victims were Johnny Rivera and Kevin Sullivan who fell before this swinging neckbreaker. Both these wrestlers found themselves wearing surgical neckbraces from this hold and out of active wrestling for two months.

Sullivan expressed his feelings about Patera's swinging neckbreaker, "I

FIGHTING GIRLS SPECTACULAR

FREE FAT GIRL SUMO WRESTLING FILM! COLOR!

You've never seen anything like it! Big Susy takes on Tiny (two really fat girls) in a series of tough sumo (the ancient oriental fat wrestling now sweeping the US!) Apartment Amateur Wrestling! The girls hate each other - an action film that will be a pride of your collection! This dazzling colorfilm free with any order of film from this page!

Big news from the center of wrestling action, Southern California. Now you can enjoy the exciting female combat sports you have heard about in the privacy of your home! We bring the action to you in films, photopacks etc: **AMATEUR APARTMENT FEMALE WRESTLING, PRIVATE CLUB FEMALE WRESTLING, FEMALE STREET BATTLES, MIXED MATCHES, FEMALE BOXING** - the hottest sport in the country! - **NUDE FEMALE COMBAT SPORTS** and more! Fighting girls are tough battle loving amateurs! All kinds of women, young and pretty, big and mighty, fat and heavy! You won't believe your eyes! Get in on this excitement now! Send your order today! All products guaranteed - full satisfaction or your money back! Don't miss this special offer -EXTRA low prices to win you as one of our many customers! Also FREE SUMO FAT GIRL WRESTLING COLOR FILM to everybody that orders film from this offer (unlike anything you've seen before!) Rush your order now - write us about your special requests - we serve every taste in female combat!

GIRL WRESTLING FILMS!

ALL NEW • TRAINED FEMALE FIGHTERS • BRUTAL ACTION • EACH WITH FIVE 8MM OR SUPER 8MM COLOR MOVIES • PAY ONLY $34.50 FOR EACH SERIES • TWO SERIES FOR $59.95 • ALL THREE FOR $79.50

FILMSERIES NO 1

CHAMPS BATTLE THE BEST at our private men's club! **FILM 1: HIGH-HEELED BRENDA vs MYSTERY WOMAN** -Clubchamp Brenda in garters and stockings tries to unmask her rival - a Hollywood Actress. Tough! **FILM 2: BELINDA SUPERBOOBS vs CARLA "CRUSHER"** Two old foes! Dirty fight! Carla grabbing, gouging. Belinda using nelson and leg sissors. Beauty vs Might! **FILM 3: CARLA "CRUSHER" vs JOHN J.** Mixed match! Can you stand seeing a man beaten to a pulp? **FILM 4: HELEN vs "LITTLE VICKI:** Older champ tries for comeback with young newcomer, small, fast and eager Vicky. Hairpulling, close contact action! Bitter Battle! **FILM 5: BIG SUSY NOLA vs WENDY WRIGHT "TINY":** Heavyweight tag battle. Mammouth women slam one another falling with full force - no holds barred, slugging, bloody free for all, ending with Susy and Tiny meeting in bonecrushing clash!

FILMSERIES NO 2

SPECTACULAR APARTMENT WRESTLING AND STREET FIGHTING! Amateur action on the rug and dramatic backyard battles! **FILM 1: THE BEAUTY CONTEST:** Tempers were hot in this event so we came with cameras. Sylvia couldn't stand losing to Bernice. Threats and insults lead to a grapple. All debts are payed in lost hair and banged bodies in this bikini battle! **FILM 2: PARKING LOT DUEL:** Dramatic footage in depart-ment store lot. Two women get into a fist-flying fight. Clothes are ripped off with handfulls of hair! Too brutal for the regular ring! Slapping, tearing, scratching, punching, gouging - frenzied and furious catfight! **FILM 3: ON THE BORDER:** Betting is high! Margerita won the eliminations by tearing her opponents to shreds. Laurie came from New York City brawls. They tear into each other for three slamming rounds! **FILM 4 COCKTAIL CLASH:** Jealousy! Trina tosses a cocktail in Ellen's face and the redhead trips her foe. Rips away at her evening gown. The two rip away bras and stockings in a free-for-all-feud. **FILM 5: BEACH PARTY:** Girls game leads to trouble and fighting between teams. Beauties can be so mean! A scramble of bodies fighting in the sand, nail-scratching, hair-pulling, pinching, bruising free-for-all!

FILMSERIES NO 3

EXCITEMENT FROM OUR CLUB! FILM NO 1: SANDRA-HUGE BLACK LADY WRESTLER mutilates a man who dares challenge her superiority. She pounds a two-girl team of challengers. They use their tactics and send the lady sprawling! Then a gruesome battle. Two against one! **FILM NO 2: GRETCHEN THE GRUESOME vs INGRID.** Two big women, tough and trained, with reputations for foul play. Gretchen outweighs Ingrid but the younger blonde has a terrible knowckout and an iron sissors lock! **FILM 3: ORIENTAL KILL-WRESTLING** - two asian beauties in a death duel. Only lethal holds barred. Chops, kicks, bone-shattering blows will amaze you! Ushi, the challenger vs Miki, steel-fisted champ! KO is the only way to win! **FILM 4: THE BIG QUESTION:** Can three top female amateurs best a tough male pro? Carla Crusher, High-heeled Brenda and Wendy Wright against Manhandler, Toro! the Giant. He won't be polite (with the winner take all purse). It's a hard fight-three against one-petrifying! **FILM 5: FEMALE BATTLE ROYAL:** Three tag teams - all against all. The top female wrestlers in our club! A finale to three exciting filmseries (see them all!) All sweating and exhausted, scuffling and scratching to the bitter end - a new twist, extra points for hair pulling to make more excitment!

Don't miss any of these exciting matches—buy all three series! Send your order today—this price is a one-time low to win you as a customer! All films full color 8 mm or Super 8 mm!

BARGAIN MOVIE PROJECTOR!

Don't let not having a projector keep you from watching our exciting female combat sport films! In order to win you as our filmcustomer we send you this **high-quality imported filmprojector** for **Super 8mm** at the special low **goodwill price** of **$24.95!** The projector is from the famous **LaPierre brand** and come delivered with six months warranty **add only another $7.50** for **a film-screen!** Don't miss this opportunity to watch any movie including your own private films! If you have an 8 mm projector use this offer to **convert to Super 8**. Virtually all movie cameras today are made for Super 8! this projector is available at this **low price** in **limited quantity** mail your **order today!**

NUDE WRESTLING & ROLLER DERBY SERIES!

Upon **request** from our customers we are presenting a series of films with **nude female combat!** These **three films** are packed with action - **all three** now for **only $35!** These films are for **adults only! Full color** Super 8 or 8mm! **FILM 1: GREEK WRESTLING. LITTLE VICKY** a young **newcomer to the wrestling scene takes on supremely shaped BELINDA SUPERBOOBS**, a wrestling contest without a **thread** on their bodies! It's a rough match! **FILM 2: NUDE STREET BATTLE.** Two girls start out an every-dirty-trick-is-allowed battle they **brutally tear up dresses** and **underwear** till they're fighting **nude! FILM 3: NUDE DOCUMENTARY** from scenes around the world. **Highlights** from all kinds of nude female combat sports including **wrestling, boxing, karate, sumo and also nude roller derby!** These films available in a **limited quantity**. So be sure to include them in your order! Send you **order today** and you can **enjoy** this great all nude female combat sports parade! **All three** films **only $35!**

FIGHTING FEMALES SUPERCOLLECTION!

FOR LIMITED TIME ONLY! to get you acquainted with our exciting line of female combat sports we offer a **special package deal** on the **best** items in our line! You get **all this** for only **$7.50!!!** Two issues of our publications: **GIRL BOXINGRAMA** and **GIRL WRESTLINGRAMA**, with blow for blow reports pictures, storys etc **TWO PHOTOPACKS** with 50 pix in each of two of the fiercest girl amateur matches in wrestling history! **TOPLESS WRESTLING SPECIAL, BLACK GIRLS IN WRESTLING SPECIAL, WOMEN vs MEN IN MIXED MATCHES-MAGAZINE, AUTOGRAPHED PIN-UPS OF THE CHAMPS, WRESTLING PHOTO ALBUM: THE MEANEST BEAUTIES IN THE WORLD** and a **FEMALE WRESTLING CARTON BOOK! All this for only $7.50! Add only $7.50** and you get **PHOTOPACKS** from all the **wrestling films** in **film series 1 and 3** described on this page! **HUNDREDS** of photos! These photopacks normally go for **many times the $7.50!** And if you **buy both** our Fighting Females Super Collection and the Photopacks you get a **free giant girl wrestling poster** that will crown your wall! This offer is available in **limited quantity. Send your order right away** why not **today!**

FEMALE BOXING SPECIAL

THREE DYNAMIC COLOR FILMS FROM RECENT BOUTS!

Girl boxing is here to stay! The hottest sport in the country! To **introduce** you to this sport we've put together a **package deal** with **three girl boxing films**:
FILM 1: HEIDI: fast german girl (lethal right hook) vs **ANGELICA** fierce fighting mexican girl. Bound to end in a **KO! FILM 2: PAT vs CARLA "CRUSHER"**: Will skilled black Pat triumph over dirty-fighting Carla the wrestler? **Many hard rounds** until devastating **KO-end** despite **big surprise** 10 seconds into fight! **FILM 3:** The **final** between the **winners** of bout 1 and 2. A fight you **don't** want to **miss!** Expect a **very hard fight** with the winner the **true** female **champ!** Extra bonus: Film 3 also contains **highlights** from the third place-bout between the semi-final-losers! See this **action packed** female boxing in your own home! **All three** films at a reduced **$19.95!** Full color 8mm or Super 8mm

Detach and mail to:

SPECTACULAR SPORTS
256 South Robertson Bl., Beverly Hills
CA 90211

Rush me the checked items:
(Don't enclose payment with order—we bill you later)

FREE FAT GIRL SUMO FILM WITH ANY FILM ORDER!

GIRL WRESTLING FILMS:
All 3 series only $79.50
Any 2: $59.95 Any 1: $34.50

☐ **SERIES 1** ☐ **SERIES 2** ☐ **SERIES 3**
☐ **FEMALE BOXING SERIES** only $19.95
☐ **NUDE COMBAT FILM SERIES** only $35

Check here for ☐ 8 mm ☐ Super 8 mm
All films in color!

☐ **MOVIE PROJECTOR** only $24.95
☐ **SCREEN** $7.50
☐ **FIGHTING FEMALES SUPER COLLECTION** $7.50
☐ **ADD PHOTOPACKS FROM FILM SERIES 1 & 3** for an additional $7.50 and receive **free giant poster!**

Name: .....
Address: .....
City: .....
State:..... **Zip:** .....

Please print! Mail your order today!

fear for wrestlers the world over. Sooner or later they will meet Patera. They will be forced to think about this hold. I'm lucky in the sense I will be able to wrestle again. But my doctors feared the worst in the beginning. I could have been confined to a wheelchair for the rest of my life. I know Patera will wrestle Bruno in the near future. Knowing about Bruno's injured neck I fear for his well-being. I don't think there is any wrestler around who can withstand this hold."

A former Olympic weightlifter, Ken Patera calls himself the strongest wrestler in the grappling game, a claim that many of his opponents have tried to disprove but have failed.

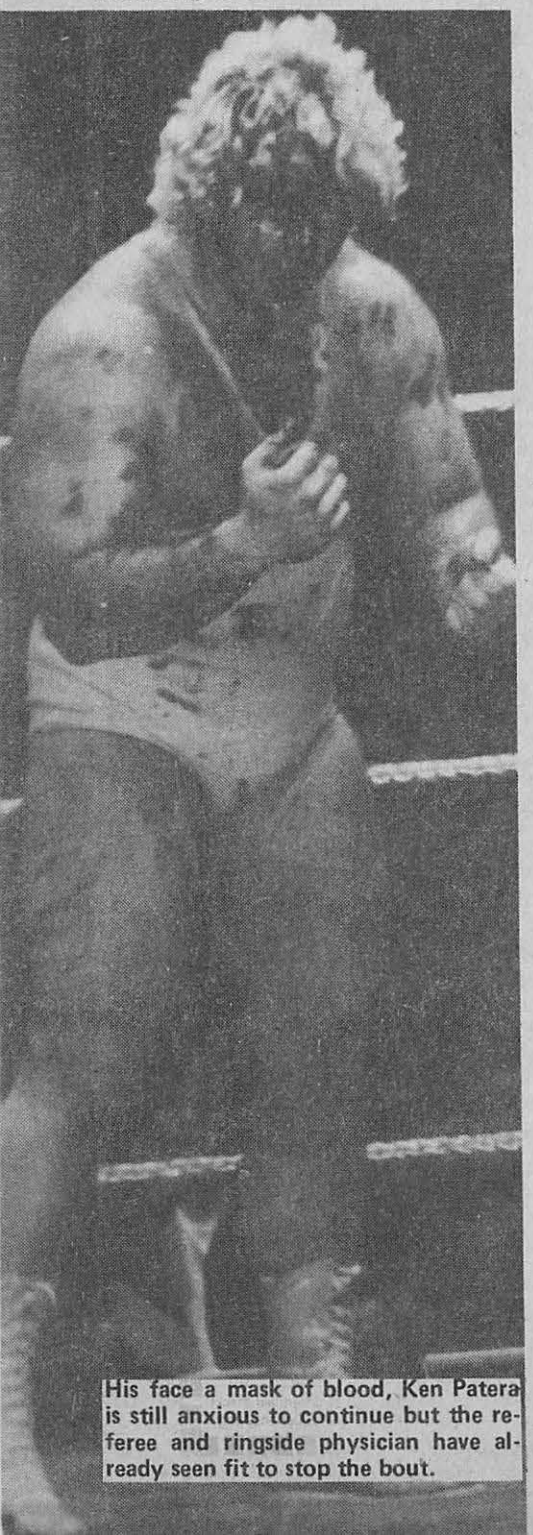

His face a mask of blood, Ken Patera is still anxious to continue but the referee and ringside physician have already seen fit to stop the bout.

Why has Ken Patera unleashed this terrible hold with such force?

Says Patera, "I'll admit I tried to injure my opponents with this hold but not to cost them their mat careers. Hey, let's face facts. My strength is unsurpassed. Perhaps some wrestlers don't have big strong necks. The problem is not mine, it is theirs. Let them quit wrestling if they can't take it. This sport is for men, not boys or the yellow bellies. I don't complain about holds used by other wrestlers. I know I can withstand anything thrown my way."

Will Patera try and injure Sammartino with this devastating hold?

Says Patera, "You can bet your last dollar on it. I've read all about Bruno's broken neck. I can't wait to give Bruno the deluxe model of my swinging neckbreaker. When I clamp this hold on that injured neck I will squeeze until I hear every muscle and vertebrae crack. Not only will I send Bruno to the hospital but I will force his permanent retirement."

The time finally came for the first match between Bruno Sammartino and Ken Patera at Madison Square Garden. The 6-foot, 280-pound Patera was very confident from the opening bell. The first few minutes was a concentration of brute strength with neither wrestler proving stronger than the other. Patera seemed most shocked he couldn't come out on top. Then Patera started the rough tactics.

The bout became a pier six brawl and both wrestlers battered each other without mercy. The battle seesawed from one to the other. Then Bruno knocked Patera into the press row seats. Bruno followed Patera outside the ring and battered Patera. Then Bruno tried to climb into the ring but Patera swung a metal chair and caught Bruno in the head. Patera rolled into the ring beating the 20 count from the referee. Bruno, stunned from the wielded chair, failed to beat the count. Ken Patera had gained a victory but the title was still with Bruno. Only by pin or submission can the WWWF title change hands.

The second match, Texas Death style, saw a continuation of the first hard-fought contest. No scientific holds were seen. This was strictly a punch, kick, choking and any other rough tactic battle. Patera and Sammartino battered each other with their superstrength. A lesser wrestler this night would have fallen much sooner against either wrestler. Patera tried his swinging neckbreaker but Bruno escaped before the hold could be properly applied. Patera shook his head in wonderment. The no-holds-barred match continued and both wrestlers were feeling the effects of punishment.

The wrestlers were trading punches along the ropes punch for punch and Patera's legs grew wobbly. Referee Dick Kroll tried to break up the warring gladiators as Bruno sent a roundhouse right at Patera who ducked.

When Your WORST NIGHTMARE Becomes REAL
And Suddenly You Are Face-To-Face With A MUGGER...

YOU DON'T NEED A GUN!

NO SELF-DEFENSE DEVICE THAT YOU CAN GET *WITHOUT A LICENSE* CAN MAKE YOU FEEL *SAFER* AND GIVE YOU MORE PROTECTION!

STRIKE DOWN ANY ATTACKER *REGARDLESS* OF SIZE OR STRENGTH

With "KIYOGA"— The Steel Cobra!™

When MUGGERS ATTACK, you're *SAFE*—behind A FIGHTING "WALL" of *SOLID STEEL!* The most DRAMATIC BREAKTHROUGH in TRUE *EFFECTIVE* SELF-DEFENSE in 100 YEARS! *NOTHING* is like it for SURE PROTECTION against MUGGERS, RAPISTS and MANIACS! "KIYOGA—The Steel Cobra"™ is INVISIBLE—until you DESPERATELY NEED IT! Then, QUICKER than the eye can follow, it *TRANSFORMS* into an IMPENETRABLE SHIELD of *SOLID STEEL!* If they come at you with a KNIFE, a LEAD PIPE or other DEADLY WEAPON, instead of being a HELPLESS VICTIM, you send off your attacker HOWLING with UNBEARABLE PAIN, or KNOCK HIM *SENSELESS* — AT WILL! Yet for all of it's *INCREDIBLE POWER,* "KIYOGA—The Steel Cobra"™ is NON-LETHAL and absolutely *FOOLPROOF!*

SO EFFECTIVE— IT'S ALMOST TOO GOOD TO BE TRUE!

Do not confuse "KIYOGA—The Steel Cobra"™ with any self-protection device or weapon you have ever seen, read or heard about BECAUSE IT'S A *NEW* INVENTION! In action, "KIYOGA — The Steel Cobra"™ is *SO EFFECTIVE.* it has been granted United States PATENT No. 3,554,546,one of the MOST VALUABLE PATENTS of it's kind EVER Officially Issued by the GOVERNMENT Of The UNITED STATES!

A THUNDERBOLT OF LIFESAVING POWER AT YOUR COMMAND

"Kiyoga—The Steel Cobra"™ is AN AUTOMATIC, *MAGNETICALLY-TRIGGERED* STEEL WHIP that is armed with a heavy caliber STRIKING TIP! When every second COUNTS, this INSTANT ACTION feature FREES YOU from the need to first locate a pushbutton trigger in order to fire it at your attacker! Because it "goes off" by human REFLEX-ACTION ALONE, it ALWAYS WORKS when needed! Only 7¼" when closed it is completely HIDDEN by your hand! No one can know that YOU ARE SECRETLY ARMED TO THE TEETH! If you come UNDER ATTACK the high-tension steel-coils INSTANTLY LASH OUT in a surprise COUNTER-ATTACK! Firing from its nesting place inside the barrel, a FULL 17" of TEMPERED STEEL STRIKES DOWN YOUR ASSAILANT with the FORCE of a DEADLY COBRA! Mere FLESH AND BLOOD cannot STAND-UP to the EXCRUCIATING PAIN that follows no matter WHERE the steel coils make contact—even through a LEATHER jacket! A blow directed at the head or jaw of the attacker can easily KNOCK HIM OUT COLD! Best of all, "Kiyoga"™ is SO EASY to handle, it can be SAFELY USED by either MEN or WOMEN of ANY age!

ONLY $19.95 Postage included

AMAZING NO-RISK 90-DAY FREE TRIAL!

Be one of the FIRST to get the FULL-TIME PROTECTION of "KIYOGA—The Steel Cobra"™ without risking *one red cent!* Send only $19.95 for each "KIYOGA" ordered (we'll pay the postage.) When you receive it, try it out on the trunk of a tree (the bark will splinter and fly with such FORCE it can be dangerous, so wear goggles to protect your eyes). If you live in the city, test it on a 'phone book and count the number of pages DENTED right THROUGH the cover (you will penentrate 60 pages)! And don't worry about damaging it! "KIYOGA—The Steel Cobra"™ is precision-machined like a fine gun, and so WELL MADE it will last a LIFETIME! Best of all, it is entirely self-contained and uses NO explosives, gas or electricity so you will NEVER buy batteries, cartridges, re-loads or anything else—EVER! When you curl your fingers around "KIYOGA'S" sure-grip crackle finish and test the "heft" and blazing action at your fingertips, you'll KNOW that here AT LAST is the PROTECTOR that you have always prayed for—for yourself and your loved ones! UNCONDITIONALLY GUARANTEED to live up to EVERY CLAIM in this ad, you *MUST* be completely satisfied or send it back within 90-days for a FULL REFUND—no questions asked!

FREE TRIAL COUPON

E.S.P. VIDEO CORP. Dept. 69-CC
200 Fifth Avenue—New York, N.Y. 10010

I must have the protection only "KIYOGA"™ can give! Please send me _____"KIYOGA(s)"™ at $19.95 each. If AT ANY TIME during my 90 day FREE TRIAL I decide to return it, you GUARANTEE to refund my money immediately!

I enclose $_____ for _____"KIYOGA"(s)™.

Paid by: ☐ Cash ☐ Check ☐ Money Order
☐ C.O.D. ($5 goodwill deposit required for C.O.D. orders)

Name _____ Please Print Clearly

Address _____

City _____ State _____ Zip _____

☐ RUSH—add $1.05 each (not valid for purchase made by uncertified check)
Foreign Orders (except Canada)—$30.00 each payable in U.S. Currency only!

MAIL TODAY!

E.S.P. VIDEO CORP. Dept 69-CC 200 Fifth Avenue, New York, N.Y. 10010

Made in U.S.A. • U.S. Patent #3,554,546 • All Rights Reserved. • Copyright © 1976 — E.S.P. Video Corporation.

Unfortunately Kroll walked right into the punch and was knocked cold!

Meanwhile Bruno continued his attack battering Patera at will. Bruno looked a sure winner but the match was without a referee. Patera was unable to defend himself from Bruno's vicious attack. Then in ran Larry Zbyzsko, Tony Garea and Bruno's manager Arnold Skoaland to pull Bruno off Patera.

While Patera was escorted back to the dressing room on very unsteady legs, Bruno, Zbyzsko, Garea and Skoaland tried to revive Kroll. When Kroll got back on his feet he ruled the bout no contest. Now a third match was signed with Gorilla Monsoon as the guest referee.

Ken Patera had this to say about that match, "I had Bruno beaten and the fans at Madison Square Garden saw this. Then Sammartino hit the referee on purpose hoping to get disqualified. When I saw the referee get clobbered I stopped fighting but Sammartino still kept on.

"This was my mistake. It made it seem Bruno was winning. On the contrary, I'm a sportsman but Bruno showed what a coward he is by continuing fighting. Well this time there will be Gorilla Monsoon, a 400-pounder who won't get knocked out from one punch. I've heard that Monsoon is a fair referee even though he is friends with Sammartino. I think I'll get a fair shake from Monsoon but if I see that Monsoon favors Sammartino I'll belt him myself."

The third match turned out to be the most exciting of the three. Like the previous two matches this was another war. Both Patera and Sammartino were relentless in their attacks. It was an even battle with both wrestlers taking as much as giving. Gorilla Monsoon seemed to do a good job of not favoring either wrestler. In fact Monsoon had heated words with both grapplers.

The match grew with intensity. Both wrestlers were feeling the effects of the heated battering from each other. Then a series of hard punches to Patera's face drew blood. Patera's legs became unsteady. Bruno continued his attack sending Patera reeling around the ring. The blood which started from Patera's face when he fell outside the ring, earlier, now was flowing freely, covering his face.

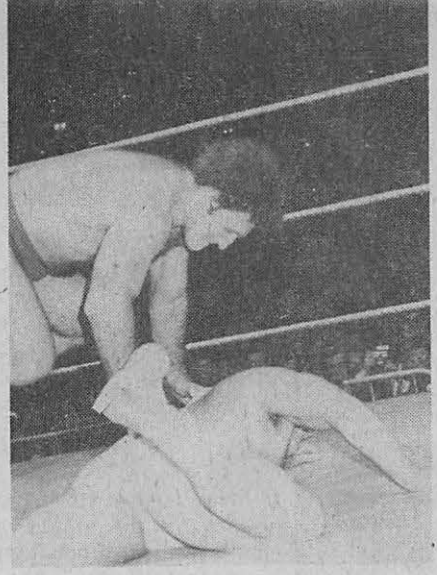

The one chink in Sammartino's armor may be his neck as the World Wide Wrestling Federation champion has suffered serious neck injuries in the past. Here, Patera tests Sammartino's ability to absorb punishment to the neck.

Monsoon checked the cut but allowed the match to continue. Patera caught punch after punch, his great physique quivering with each blow. Still Patera was swinging back but wildly, catching nothing but empty air. Now seeing a one-sided match and noticing Patera seemingly out on his feet, Monsoon stepped in and stopped the contest, when the doctor at ringside signalled to stop the action.

The fans were cheering wildly as Bruno was declared the winner. Patera was crestfallen knowing his title hopes were gone for the present. Patera pleaded with Monsoon to let the match continue but the decision stood. Patera left the ring, bloody, his head hung in dejection.

Sammartino was available for a quick interview and said, "I think I beat Patera fair and square. Monsoon played no favorites and was right in stopping the match when he did. I'm sure I could have pinned Patera if the match had gone on. This Patera is very game. I must admit he is probably the strongest wrestler I have faced. I give him that much. I think I proved I'm the better wrestler now."

Patera managed to sit still long enough to say, "The match should have been allowed to continue. Sure I was bloody but I was still throwing punches. Sammartino was hurting as much as myself. Bruno is a tough cookie but he didn't prove he's better than myself. Nor is he stronger. He proved he was luckier only.

"Sammartino, I'm not finished with you yet. There will be other matches between us. I promised myself and Captain Albano I will take your belt. I won't rest until I do. This is only round three. The next round is coming up again. Real soon."

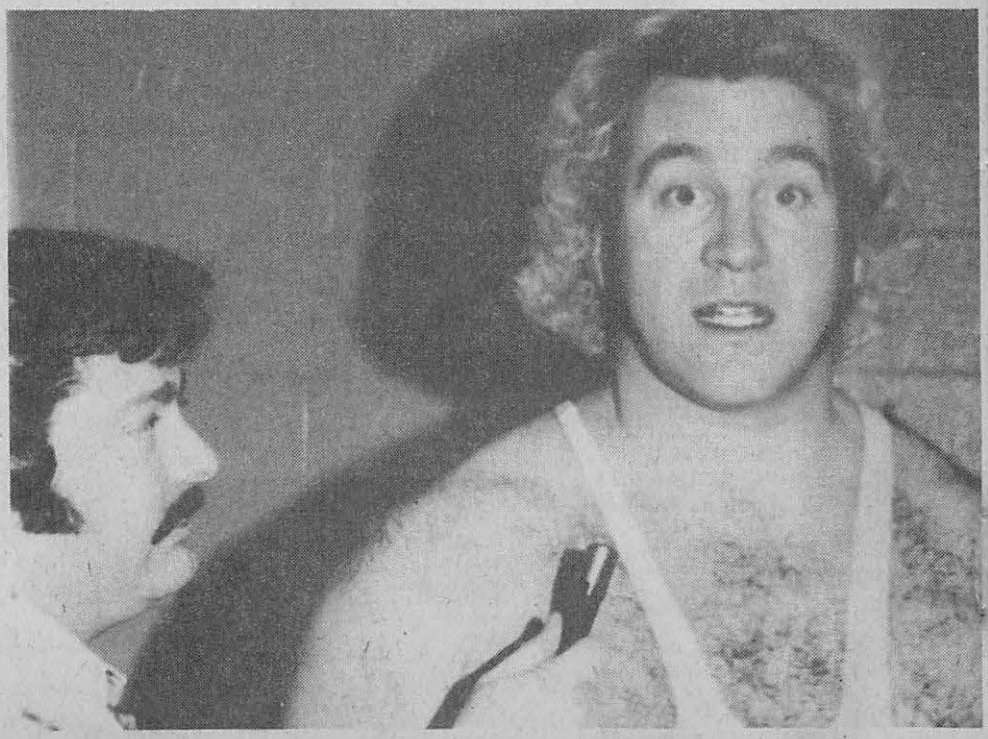

Author Frank Amato interviews Ken Patera in preparing this article for Big Book of Wrestling.

FREE MAIL ORDER COURSE

HOW TO PICK A MAIL ORDER PRODUCT

MEN WOMEN

Electric Razor 3.10

Calendar Watch 3.99

Hand Held CB Radio 3.12

Swiss Army Type Knife 1.99

Surplus English MOTORCYCLE 150 CC

170. FOB England

South American Poncho 6.38

Jade Ring 1.28

B.L. MELLINGER
World Trader, Internationally Known Mail Order Expert

"I started in Mail Order part-time in a rented garage with less than $100! I found out how to make Mail Order pay by offering attractive high profit imports. Today my assets run into millions. I owe it all to the hundreds of Imports I offered by mail year after year. Use my vast foreign product-finding experience to start your own business. I will show you how to pick mail order winners. Send for my Free Course. There is no obligation, but the course could guide you toward riches! Mail coupon."

This free course was personally written for you by Brainerd L. Mellinger. Reveals secrets that experts use to pick Mail Order product winners! Clues you in on profit-proved reasons why Imports make best products to sell by mail. Don't make a move toward starting a Mail Order home business until you see how this valuable Course helps you! Avoid costly pitfalls so many beginners fall into! No charge or obligation for Course!

START RIGHT AND START QUICKLY with this practical Mellinger guidance. Go after big Mail Order profits . . . but first know how to pick the product you will deal in. Know in advance three vital tests every product must pass to "make it" in Mail Order. All this is covered completely in Mr. Mellinger's Free Course. Find out how "insiders" (and you can, too) **BUY BELOW WHOLESALE** for biggest profits. Learn secret of dealing direct with foreign suppliers so you bypass costly U.S. middlemen . . . and keep all profits for yourself. Find out how to start without product investment, using confidential Mellinger Drop Ship Plan! See how you discover fabulous "first time offered" imports that you turn quickly into orders by mail. Never before has a product selection course like this been offered . . . and you can have it free!

BUY BELOW WHOLESALE

24,221 IMPORTS

I travel the world so that you can get early news about more than 24,000 new imports a year to sell by mail.

A hand shake in Bangkok seals a bargain.

I try hand at Indian loom high in Andes.

Field Glasses 3.55

Aluminum TENNIS RACKET 3.95 Professional Design

I discover ten speed bicycle for only $39.00.

You will have inside connection for finest Jade.

Cassette Recorder 12.80

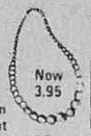

Now 3.95 From Orient Genuine JADE NECKLACE

Nairobi, scene of meet with carvings supplier.

I inspect simulated diamonds in Taiwan.

Lovely Simulated Diamond Ring Two Karat 30¢

Metal Detector 9.25

Mink Coat $385

FREE MEMBERSHIP

My Plan includes full free membership in International Traders. You are never alone! This world-wide organization is dedicated to helping ambitious men and women get a fast start in profitable Mail Order home business. I meet regularly with members across the country to give them personal help! You will be welcome.

Spare Time Money Making Opportunity in Home MAIL ORDER/WORLD TRADE BUSINESS

START AT HOME spare hours. Your own fascinating home mail order business can boost family income. Offers pleasurable & profitable way to spend your leisure hours. Great for husband/wife teams, retirement, family projects! You'll thank your lucky stars for getting into Mail Order. Deal in high profit imports this free course opens up for you! Age & location no barrier. Operate from home; branch out later. Mail coupon . . . it's your first step to financial independence.

1000'S NEW IMPORTS every month. My product couriers & I travel the world to discover exciting new imports you can sell by mail. We check them out totally. Only Mellinger "Passed for Profit" products are referred to you. We arrange for you to deal direct with supplier. You never deal with a U.S. middleman who drains away most of your profit. I originated this high profit plan. You may enjoy the full benefit . . . it's the only way to start a home business! My free Course shows how!

FIRST WORLD TRADE FAMILY

The Mellinger family has been active in Import/Export for more than 25 years. We have directed the flow of millions of dollars . . . offering Imports for Mail Order. You get the full impact and benefit of this long experience. Use it to start and operate your own Home Mail Order business. Free course explains each step.

MAIL ORDER SUCCESSES with RIGHT PRODUCTS!

$7,000 IN BANK AFTER 6 MONTHS. "Sold watches to 29 variety stores. Refill every week. Mellinger offers the best for he is the best."
Joey Lichtman, Canada

51 ORDERS IN FIRST 2 DAYS. "First 2 days sold 28 beaded sweaters, 15 perfume orders, 8 jewelry orders."
Theodore Welds, OR

CUTS OUT GREEDY MIDDLEMEN. "Can make 80% more profit importing merchandise. The Mellinger Plan gave me new home, new car, own store."
Bill Thiessen, Canada

TRUCK DRIVER TURNS WORLD TRADER. "I've gone into World Trade full time. . . I sold over 11,000 Multi-Blade Scrapers."
S.N. Diezel, CA

BUY ONE AT A TIME OR BUY IN QUANTITY

Many of these 24,221 imports you can buy one at a time . . . others you can order in quantity, with minimum total order as low as 5.88 per dozen for Jade Rings. Other examples, 100 Electric Razors 3.10 ea. or 25 for 3.25 ea. Calendar Watch 100 for 3.99 ea. or 1 for 4.75. Electric Vibrator 100 for 3.21 ea. or 20 for 3.98 ea. All these prices include duty and postage.

Flash Camera 82¢

New Invention WRIST RADIO 6 Transistors Powerful Mini Speaker Only 5.25

Electric Toothbrush 62¢

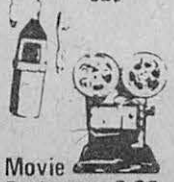

Surplus JEEP

812. FOB Germany

Movie Projector 2.30

FREE COURSE COUPON

THE MELLINGER CO., Dept. E2139
6100 Variel Avenue, Woodland Hills, CA 91367

Mr. Mellinger: Send me your complete free course, "How to Pick a Mail Order Product." Include free report how I can start a home business of my own. I understand there is no obligation and no salesman will call.

Name _____ Age _____

Address _____

City _____ State _____ Zip _____

Save 3 days – Give Zip for Fast Reply

MELLINGER CO., 6100 Variel Ave., Woodland Hills, CA 91367, Dept. 2139

LeCONTE FOCUSSES ON WRESTLING

By Arturo LeConte

★★★

MONEY...

First Come, First Served.

"This is the system, the *whole* system and the *only* system I used to walk home with 500,000 clams. I GUARANTEE it will make you a winner in 30 days." *MIKE WARREN*

From now on, if you lose your shirt on the ponies, you have no one but yourself to blame.

Because I—Mike Warren—am going to show you how to win back your shirt, your bank balance and your zest for life. I'm going to lead you back to GREEN PASTURES and the GOOD LIFE you've always hankered for—the big house, the summer home, the swimming pool, the three cars, the six week vacations—the whole bit.

I'm going to teach you seven little secrets.

Seven little secrets that earned me well over $500,000 last year. $300,000 the year before. $150,000 the year before that. And $75,000 the very first year I perfected my system.

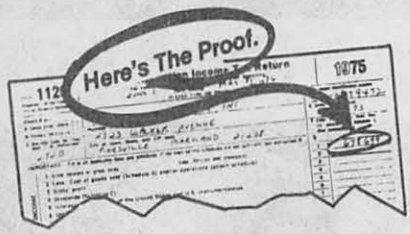

Here's the proof: a photostat of Mike Warren's IRS return for Calendar 1975.

Nobody—but I mean NOBODY—can duplicate my record for picking winners over the past four years.

Which may sound like bragging.

But the day you walk away from a parimutuel window with winnings of $10, $20 and even $50 on a modest $2 wager—as a result of using my system—you'll think I'm the best friend you ever had. And as your winnings pile up—and you really start to turn your life around . . . and as you realize *you have now become a consistent winner at the track*—you're going to start blowing me long distance kisses or sending me love notes like the ones I get every day:

Dear Mr. Warren:
You DID IT! You solved the problem I've been working on for years! I have never run across so accurate or refined a system of playing the horses in all my life. I have thrown away all the charts, plastic slides, and "professional systems" in my library. I just can't get over how your simple system put me onto winner after winner! TEN BUCKS??!!! Hell, you should charge three hundred times that for what you're disclosing!
Sincerely,
D.R.S., San Diego, CA 92117

Dear Mike,
. . . What a payoff. $15.20 for ELSIE to win and $246.80 for the exacta—$2,620 for a $20 bet. Mike, thank you. You are free to use this letter and I will have it notarized.
Sincerely,
BOB COOKE, 3 West 51 St. New York, N.Y. 10019

Sworn to me this
4th day of February 1976
NOTARY PUBLIC
Dear Mike,
Your method is fool proof. I have won 70% of the races I have received from you since Saturday.
Again, thank you.
Randall W., Brooklyn, N.Y.

Convinced? Okay, but already I can hear you asking: "WHY IS THIS GUY GIVING IT AWAY?"

The answer is twofold and very simple.

One, I'll make a bundle on the book I'm selling you.

Two, very few bettors have the character to stick to any system, let alone my "SYSTEM OF THE CENTURY".

So in a way, I'm challenging you as a bettor and as a man. Because if you think of it, there isn't a reason in the world why a serious bettor shouldn't be a consistent winner—maybe not to the tune of 500,000 a year—but still, he ought to be in the black. Even the occasional horseplayer shouldn't have to take a drubbing every time he visits the track.

Yet most bettors are consistent losers.

Why? You'd better ask the shrinks. They claim the habitual loser secretly wants to lose. You figure it out.

All I know is, they lose and lose and lose and they never learn. It's a pity, but it has a paradoxical effect.

BECAUSE OF THE HABITUAL LOSERS, THE ODDS FAVOR THE MAN WITH A GOOD SYSTEM WHO STICKS TO IT.

In other words, it's the losers who feed the winners.

Tomorrow morning, when I get up, my biggest problem will be to figure out whether I should play golf, putter around with my Mercedes, take the wife to Acapulco, fly to Florida with my kids to see Disney World or even visit my in-laws.

I'm 33 years old. I can live this life style the rest of my days.

So when people tell me you can't beat the ponies, what can I say?

I beat them all the time. I NEVER lose. I've *proved* it.

WHAT *IS* "THE SYSTEM OF THE CENTURY"?

I could almost squeeze it in on the rest of this page. It's so simple, if you've never placed a bet before or even been to a race track, you'll *consistently* find yourself on the boards, walking away from the parimutuel window with $10's, 20's and, yes, even $50's for your $2 wager.

The System consists of seven rules—seven rules you can read and memorize in just one hour at home. One of these rules—Rule 4—is so elementary that you can go to any race track with an infield turf (grass) course and start writing your own checks tomorrow as if you'd been a track pro for 20 years.

If you're a regular horseplayer, "The System of the Century" could put you on Easy Street as a permanent resident. Let me give you a clue: how many times have you spent hours poring over a single race, doping out every detail, figuring every angle . . . only to find that the horse you picked to begin with . . . and decided against for some reason even *you* can't remember—romped home an easy winner? YOU ALMOST HAD IT, BUT YOU LOST IT. YOU SCRAPPED ONE RULE IN FAVOR OF ANOTHER. YOU HAD NO *SYSTEM*. YOU HAD NO *PRIORITIES*.

A lifetime at the track—under the wing of my father, who was a handicapper before me—listening to trainers, owners, jockeys, high rollers and handicappers—asking questions, taking notes, keeping records of wins and losses—and then putting it all together—*this was how I learned what those priorities are.*

And they're incorporated into "The System of the Century".

And now it's all yours.

$10 MAY BE ALL YOU NEED TO GET STARTED.

Here's how failsafe my system is . . . *provided you follow my seven little rules strictly and without exception.* Then you'll start cashing in on those big parimutuel tickets most people just dream about.

Now, I recognize that the world is full of skeptics—even the wise get fooled once in a while. So I make this proposition to you:

SEND ME $10.00. I WON'T CASH YOUR CHECK FOR 30 DAYS.

That $10.00 is payment in full for "The System of the Century".

Use the System at your local race track for 30 days, making sure to follow my rules as outlined therein. Bet as much as you want—and keep what you take in with my blessings! If my method fails to work in exactly the manner I've described, *you have risked nothing*—because I'll send your original check back to you *uncashed*. In fact, *date your check one month ahead*—that way nobody can touch your ten bucks while you prove for yourself whether my System is everything I say it is.

Could anything be fairer?

I've proved my System works—it's making *millions* for a handful of smart bettors.

And here I am offering it to you with a 30 day free trial money back guarantee.

You're a smart bettor. How can you walk away from odds like that?

Sworn Statement . . .

This is to certify that all statements made in this ad are true and correct to the best of my knowledge and belief. MIKE WARREN is a professional handicapper of Thoroughbred horses, and his gross income for the last twelve months was in excess of $500,000.00.

a Belous

Who is Mike Warren?

The man RACING FORUM calls "The Jack Anderson of American handicapping," and the son of a handicapper, Mike Warren gained early exposure to the world of horses and tracks, jockeys and trainers, losers and winners.

Today, as America's premier handicapper, Mike is well on his way to becoming a self made millionaire at 33—because he picks 'em with uncanny accuracy. And he does it with more than talent.

In an atmosphere crackling with excitement, Mike leads a highly specialized network of professionals, fine-tuned and coordinated to produce one single product: winners.

Mike and his team dispense this precious product to subscribers as conscientiously as a first-rate investigative reporter reveals and interprets news as quickly as it happens.

CLIP AND MAIL TODAY

CMG-9

Mike Warren
The Baltimore Bulletin, Inc.
Professional Building
Baltimore, MD 21208

Dear Mike,

I can't afford to pass up your offer. Please send me "The System of the Century" by return mail. I understand that if your method doesn't make big money for me as you have outlined, all I have to do is return it within 30 days and my uncashed check will be returned to me.

On that basis, here is my check for $10.00 *dated one month from now.* (If you're enclosing a money order that can't be dated ahead, you have the same money back guarantee.)

☐ For immediate shipment, first class, add 50c (in coin or stamps please.)

name_____

address_____

city_____ state_____ zip_____

Please make checks payable to "The Baltimore Bulletin".

Chief Jay Strongbow has the upper hand here as he uses the sleeper hold to send the Executioner off to dreamland in chalking up another mat triumph.

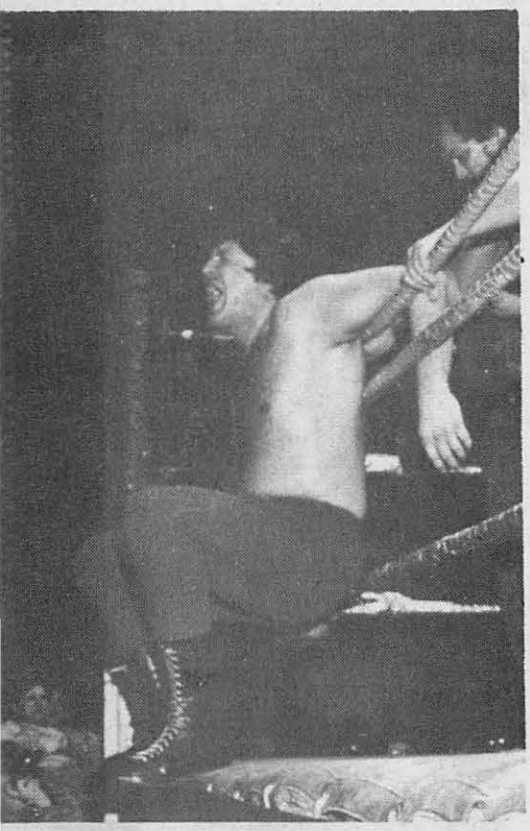

Mark Tendler is really hung up on his job and it's not a pleasant experience as Rocky Tomayo is helping to make Mark's life miserable.

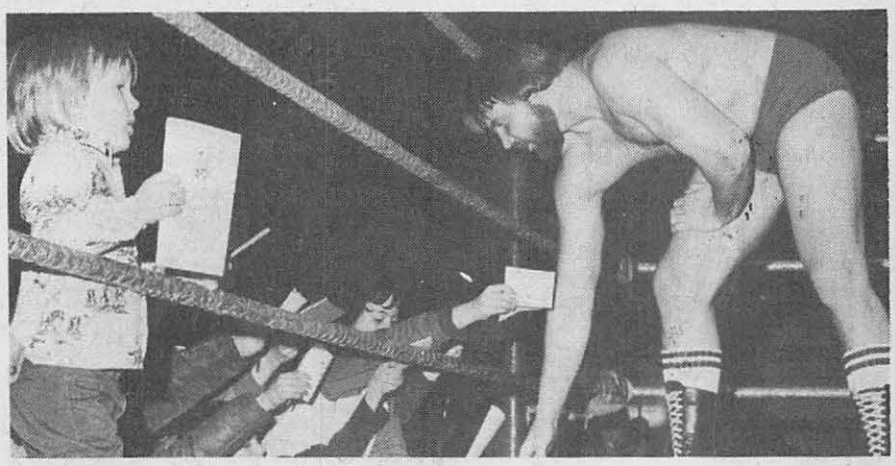

Ian Nelson is 'Mr. Nice Guy' before the match begins as he fills autograph requests by a group of youngsters before swinging into action against S.D. Jones.

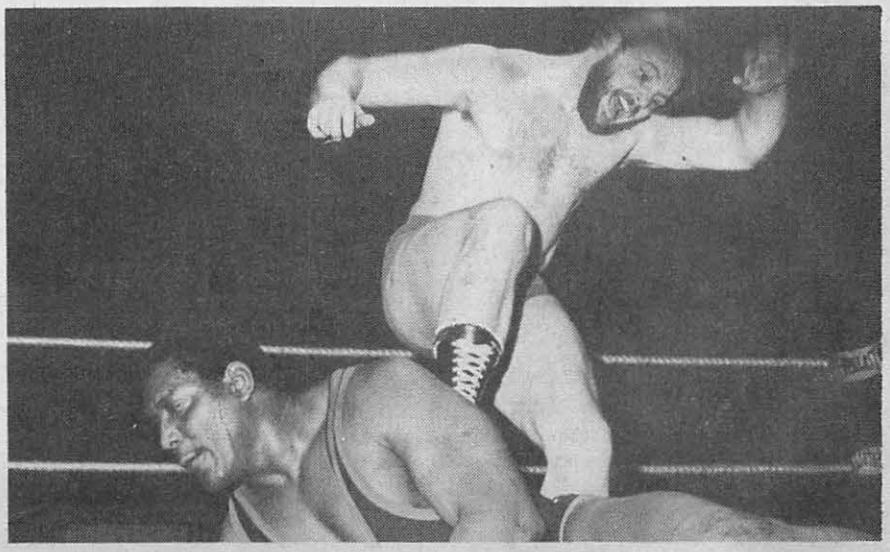

Once the bell rings, Ian Nelson puts his worst foot forward as he proceeds to stomp on S.D. Jones.

The referee makes a check and warns Ivan Putski that his hold on Bruiser Brody is bordering on a choke hold.

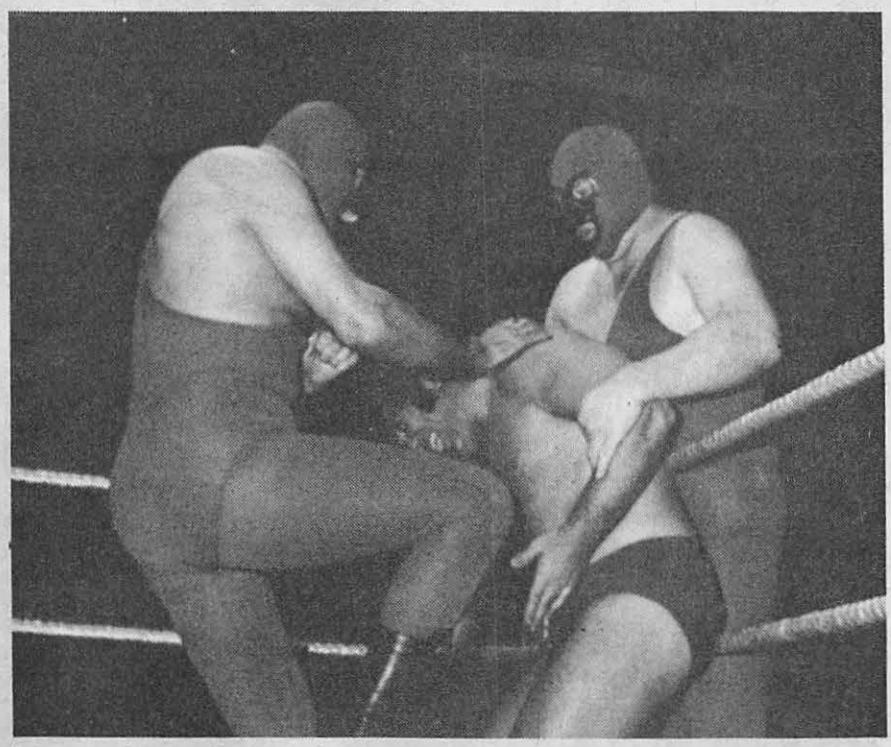

Everyone knows that two heads are better than one and the same applies in professional wrestling except that double-teaming, which the Executioners are practising on Billy White Wolf, is illegal.

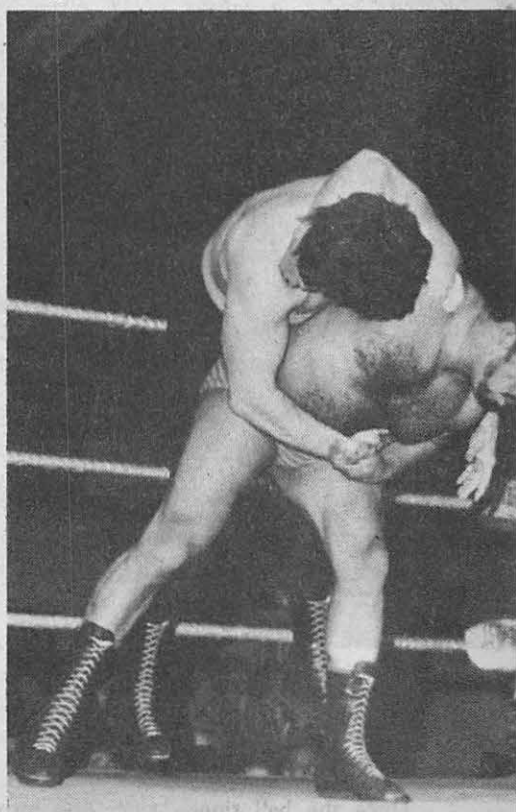

Johnny Rodz uses a hip toss to free himself from a hold which had been applied by Mark Tendler.

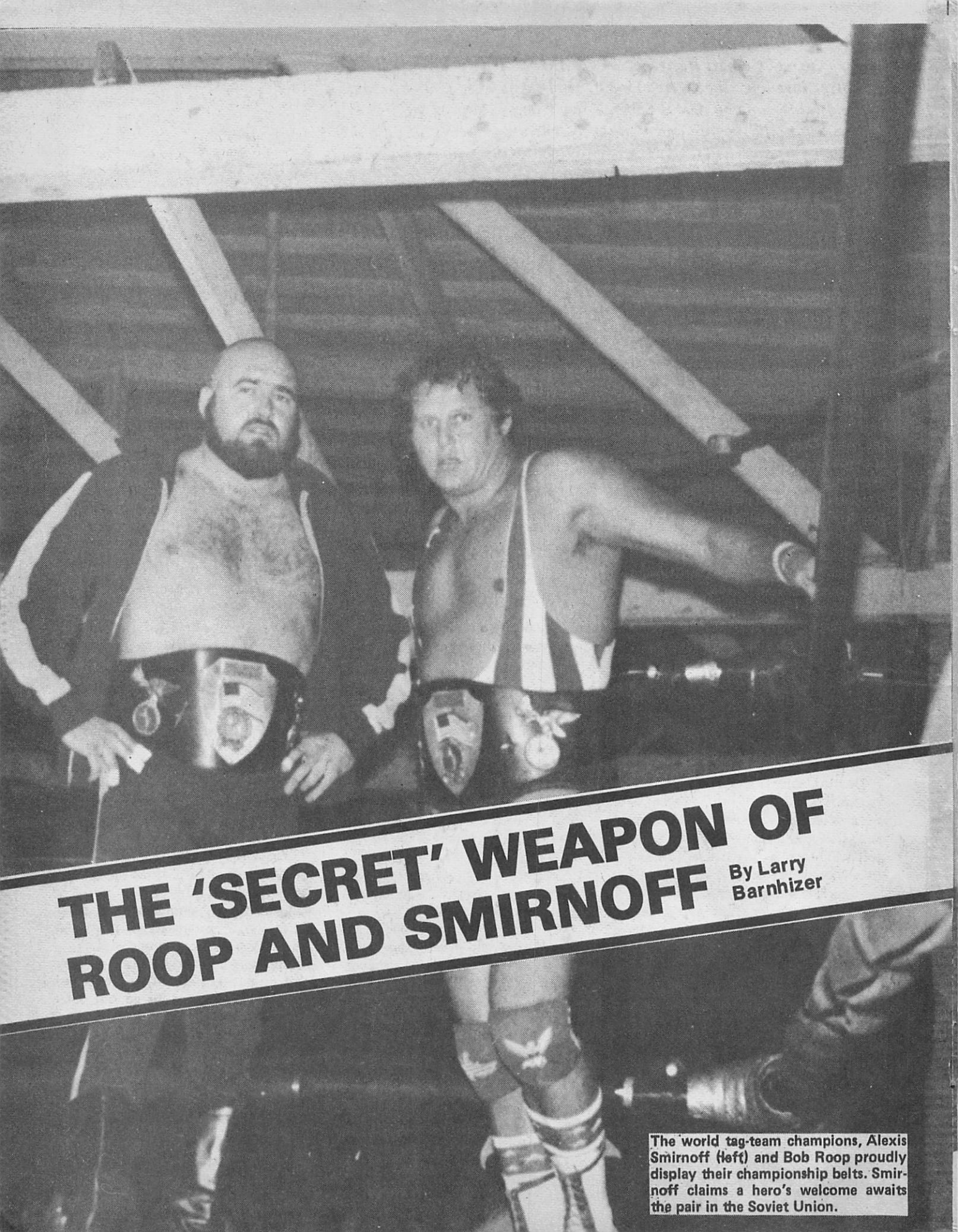

THE 'SECRET' WEAPON OF ROOP AND SMIRNOFF

By Larry Barnhizer

The world tag-team champions, Alexis Smirnoff (left) and Bob Roop proudly display their championship belts. Smirnoff claims a hero's welcome awaits the pair in the Soviet Union.

Will the real Gerhart Kaiser, please sit down?

Since invading the West Coast wrestling scene, the tag-team duo of Bob Roop and Alexis Smirnoff have taken the area by storm.

Not only did Roop and Smirnoff dethrone the popular duo of Pepper Gomez and Pat Patterson as world tag-team champions, but Smirnoff, wrestling solo, also ended Patterson's reign as United States champion.

Modesto promoter Johnny Miller shows off the world championship belt before Roop and Smirnoff did battle with Pepper Gomez and Alberto Madril.

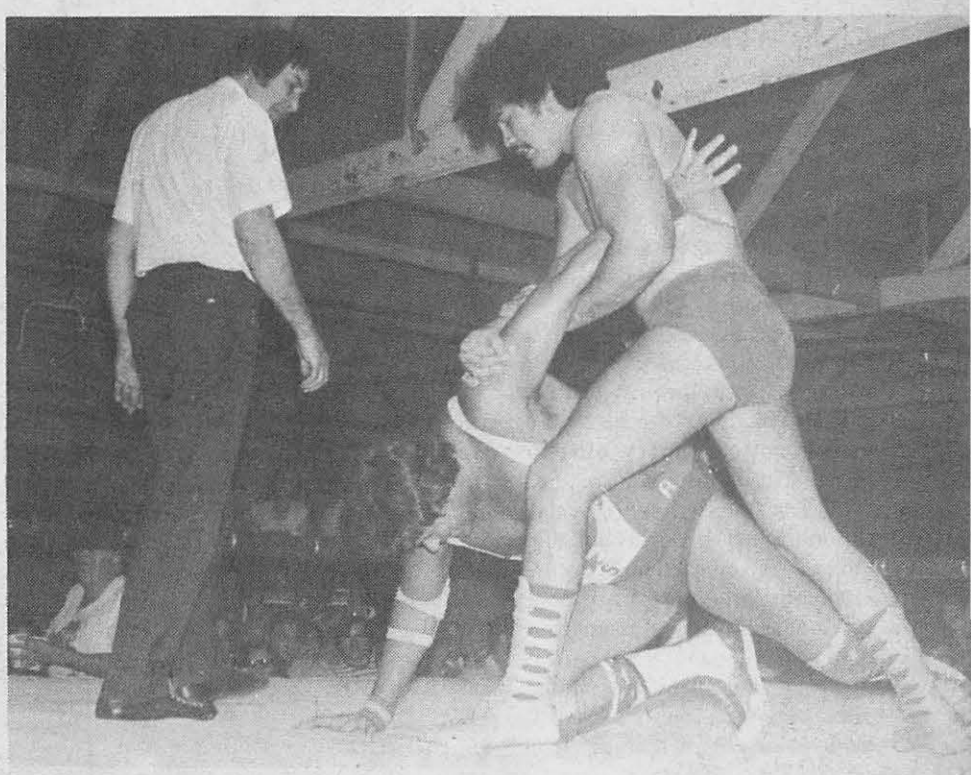

The referee keeps a close watch on things as Alberto Madril has Bob Roop in a painful arm bar.

Despite their success, Roop and Smirnoff rank high on the list of most hated wrestlers. Some fans can accept the fact that Roop and Smirnoff will stoop to any means to chalk up a victory, after all that's part of the rock-'em, sock-'em world of wrestling. However, fans everywhere have been up in arms over the constant interference by their manager Kaiser whenever the going gets tough.

Kaiser's interference got so out of hand that the wrestling commissions got together and banned him from the arena whenever Roop and Smirnoff were wrestling.

The suspension of Kaiser didn't cause much concern as far as Roop and Smirnoff are concerned.

"Our manager Gerhart Kaiser has been banned from arenas all over the country, but I have contacted another manager, who, on occasion, will team up with Roop and I in six-man, tag-team matches. He wears a mask and we call him the Superstar Masked Man," explained Smirnoff.

However, the identity of this masked manager was no secret to two of Roop and Smirnoff's arch-rivals, Pepper Gomez and Alberto Madril.

"Mr. Miller, go ahead and ask Smirnoff who this new manager who also wrestles with them on occasion really is," said Madril following an accidental meeting of these four ring rivals in Modesto promoter Johnny Miller's office.

"I'm not saying. It's nobody's business," retorted Roop.

"The manager hiding behind the mask is none other than Gerhart Kaiser. We aren't fooled and neither are the fans as they can see the physical resemblance between Kaiser and this mystery man. If that manager is anywhere near the ring the night Pepper and I meet Roop and Smirnoff, we'll tear off that mask and show the fans that it really is Kaiser," said Madril.

"Lies, all lies," screamed Smirnoff, lashing out at Madril with his fists.

This touched off a wild melee and order was only restored when promoter Miller told the fiercesome foursome to cease and desist under threat of a suspension, fine and even arrest.

Peace was finally restored but not before both sides had vowed to get even in the ring. Promoter Miller finally escorted Gomez and Madril out of the office, promising to meet them on the first tee in an hour as the only reason the popular Mexican matmen had dropped by the office was to ask Miller if he wanted to go out for a friendly round of golf.

However, Roop and Smirnoff had a few things to say before departing the scene.

"You've seen those beautiful tag-team championship belts that we won from those imitation champions Gomez and Patterson. We are thankful to our manager Gerhart Kaiser for helping make us champions by beating

those cheaters Gomez and Patterson," stated Roop.

"My country is proud of their worthy comrade, not only for winning the tag-team title but the United States championship as well," chipped in Smirnoff. "Roop and I will soon be flying to Moscow where we have been assured a hero's welcome. We will be paraded down the streets of Moscow in a motorcade where we will be cheered by my countrymen. Roop and I will be given the keys to the city by my leaders at the Kremlin and we expect a national holiday to be declared.

"We are glad to put our title on the line against those ignorant Mexicans, Gomez and Madril," continued Smirnoff. "However, there is one condition, we want you to have two stretchers handy at ringside. When we get through with Gomez and Madril they'll be back in Mexico picking cotton, that is, after they are released from hospital."

So the stage was set for a slam-bang action-packed encounter and the Roop-Smirnoff, Gomez-Madril teams didn't disappoint the fans who flocked to the Modesto Arena for another night of mat mayhem.

From the opening bell, the grapplers were like four wild animals and only constant warnings from the referee kept the match from turning into an immediate four-man free-for-all.

The turning point in the first fall occurred when Madril had the unfortunate experience of being trapped in the villains' corner where Roop and Smirnoff took turns working him over when they weren't doubleteaming Alberto.

Repeated choke holds and trips into the turnbuckle as well as two-fisted and footed attacks while the bad guys took turns holding Madril's arms.

Softened up by these vicious and illegal attacks, Madril was fair game for Roop's backbreaker which gave the bad guys the first fall.

Roop and Smirnoff could hardly wait for the second fall to start as they immediately dragged Madril over to their corner where they continued their double-teaming tactics of the first fall.

When Roop and Smirnoff hung Madril out to dry, so to speak, putting his neck on the middle rope then taking turns applying pressure with their knees, the fiery Gomez had seen enough and decided to intervene.

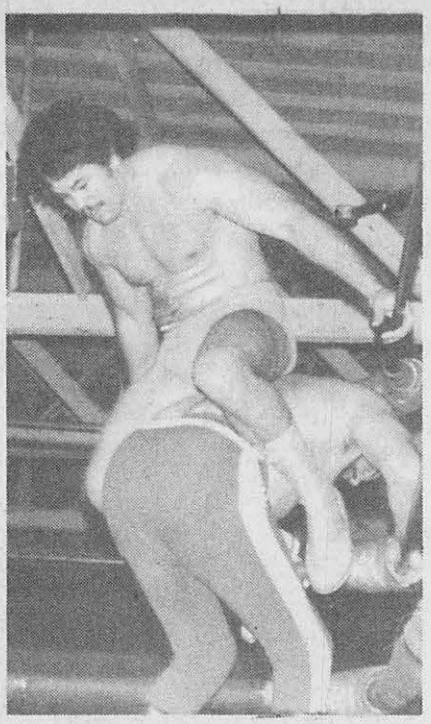

When Alexis Smirnoff attempted a flying tackle, Alberto Madril alertly leaped over him, coming down on the Mad Russian's back.

Storming into the ring, Gomez sent Roop and Smirnoff flying with an assortment of punches and kneedrops. This attack not only gave Madril an opportunity to gain his second breath but also a chance to make a legal tag.

Still enraged, Gomez proceeded to toss Roop out of the ring then went to work on Smirnoff with a variety of wrist and armlocks, flying back bodydrops and finally squared the match at one fall apiece with a cradle hold.

When the bell rang for the third fall, Gomez continued where he left off planting his fists and feet on Smirnoff's face and body with increasing regularity.

However, the Mad Russian doesn't bow easily and clawed at Pepper's eyes in a desperate attempt to turn the tide. A thumb to the throat followed and then Smirnoff dragged the weakened Gomez where Roop was waiting to wrap the tag-team rope around Pepper's throat. While Roop was choking Gomez into a state of semi-consciousness Smirnoff kept arguing with the referee to distract him and keep him from catching Roop at this dastardly deed.

A desperation elbow to Roop's jaw enabled Gomez to free himself from the rope and an instinctive kick to Smirnoff's stomach enabled Pepper to escape to the safety of his own corner where Madril was waiting anxiously to make the tag.

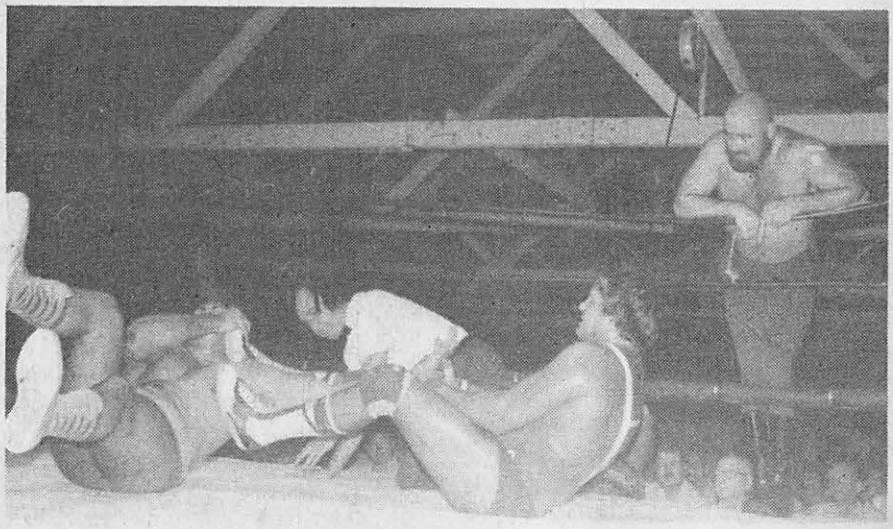

Bob Roop attempts to stretch Alberto Madril's arm a few extra inches while tag-team partner Alexis Smirnoff leans over the ropes and tells Roop to break it off.

An enraged Madril soon had Roop and Smirnoff on the run and they finally had to flee the ring to regroup.

When the villains returned to the ring, they were greeted by a flurry of flying fists with Gomez and Roop standing toe-to-toe in the center of the ring while Madril and Smirnoff slugged it out on the ring apron.

A series of back bodydrops and bodyslams took the wind out of

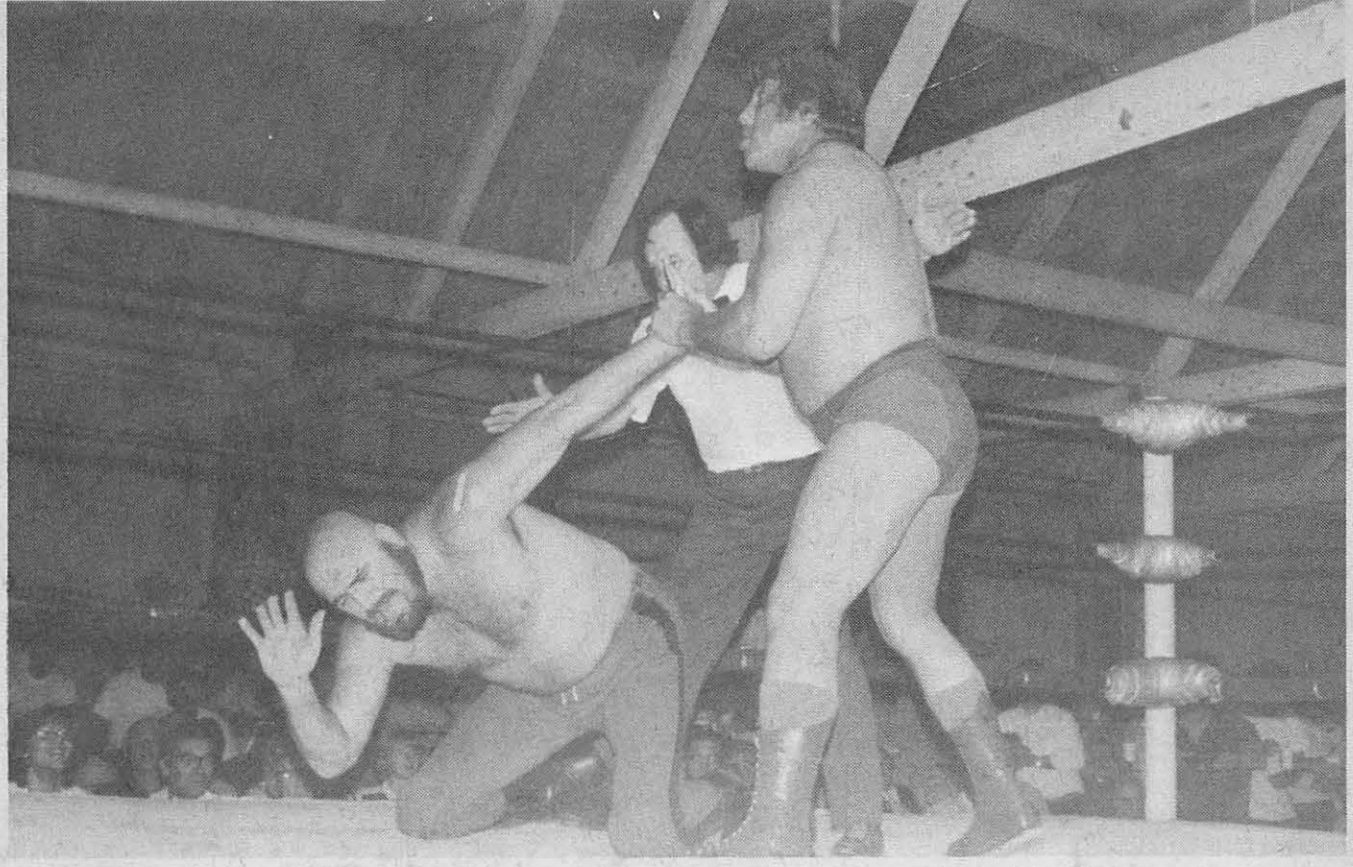

A fired-up Pepper Gomez has Alexis Smirnoff on his knees begging for mercy as he threatens to snap the Russian's wrist.

Roop's sail before the referee could get Gomez back to his corner where he belonged.

While Roop lay in the center of he ring like a beached whale, unconscious of what was going on around him, the Madril-Smirnoff slugfest continued with a round-house right from the Russian sending Alberto reeling back into the ring.

Dazed, Madril stumbled over the body of Roop and collapsed over his opponent's fallen form. The referee dropped to his knee ready to toll off the fateful count of three which would end the Roop-Smirnoff reign.

One, two but just as the referee was ready to raise his hand for the final count, Smirnoff charged into the ring and yanked Madril off his partner.

This move cost Roop and Smirnoff the match as Alexis was immediately disqualified. However, the not-so-mad Russian had saved their reassured championship belts as the title can't change hands on a disqualification.

So, Roop and Smirnoff were losers and still champions,

If Roop and Smirnoff are going to continue their reign of terror it was obvious that they needed their 'insurance policy' in the person of Gerhart Kaiser, mask or no mask.

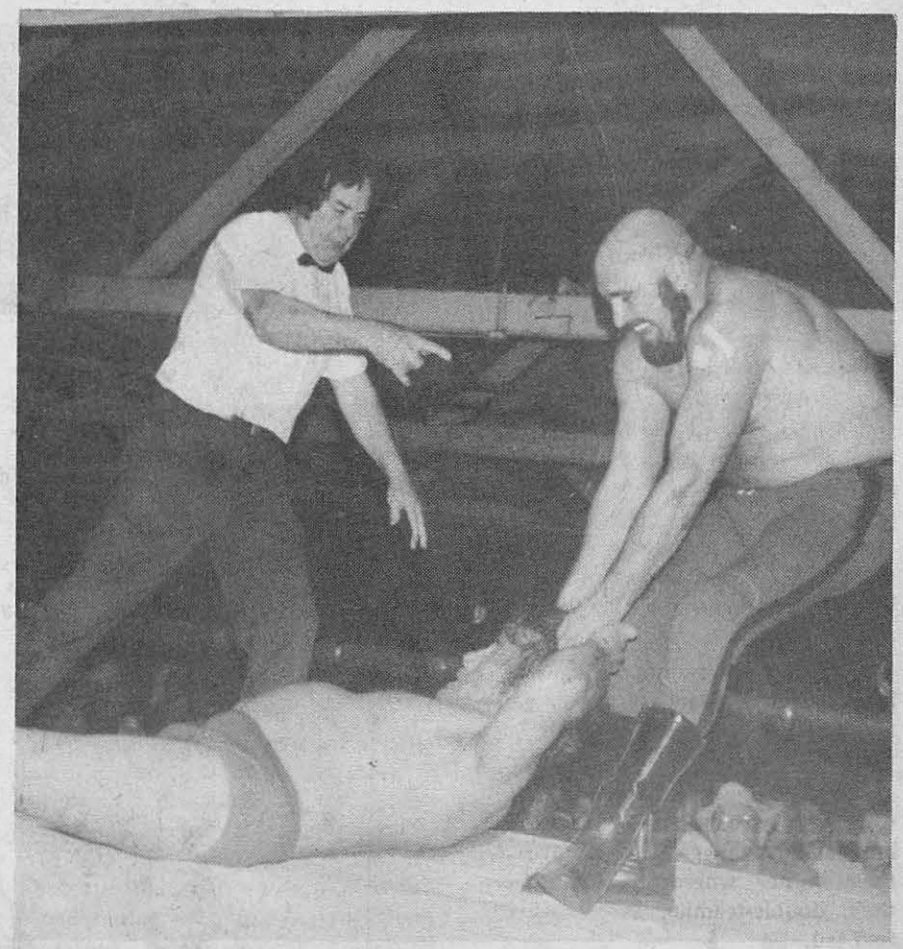

The referee warns Alexis Smirnoff, but to no avail as he drags Pepper Gomez across the ring by the hair.

Pepper Gomez is still in dire straits as he hangs limply over the middle rope while Alexis Smirnoff plants his knee on the back of Pepper's neck.

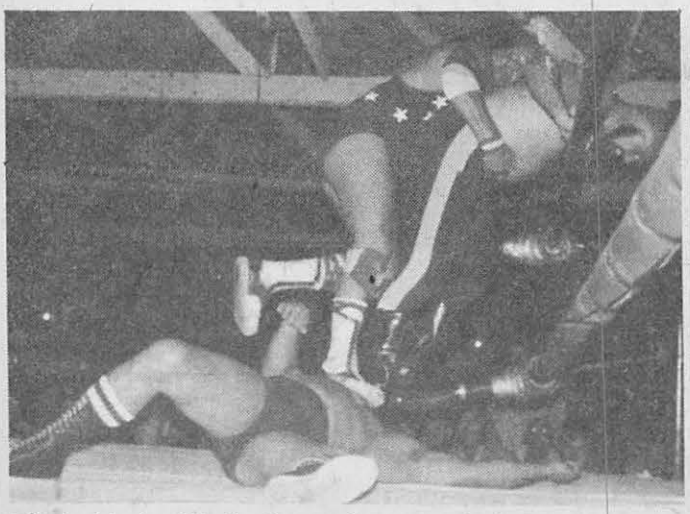

It's double trouble for Pepper Gomez as both Bob Roop and Alexis Smirnoff use him for a door mat. Note how they get extra leverage, Smirnoff by grabbing the rope and Roop by wrapping his arms around Smirnoff.

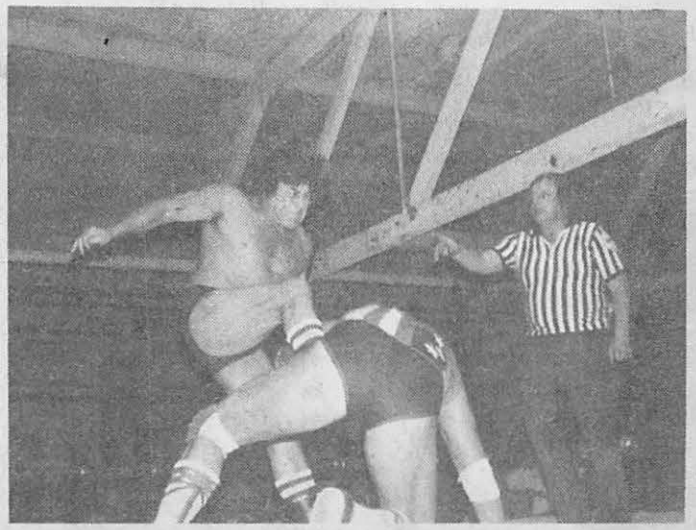

Pepper Gomez gives Bob Roop a taste of his own medicine as he lashes out with a foot to the midsection while ignoring the referee's order to cease and desist.

FUN, LAZY WAYS TO MAKE A LOT OF MONEY

Unless You plan on working the rest of your life - You better get hold of this valuable book!

Want to get out of the rat race? Have some fun and maybe get rich?

It's a fact that there are thousands of 'fat-cats' out there who are raking in the money, while putting in almost no physical labor!

I should know, I'm one of those 'fat-cats'!

But, I used to work hard, you know, the 12 hour day, 6 and 7 days a week. I was too busy working to make any real money! I never made the Big-Money until I started working less, a lot less!!

Today, I work but a few hours a day (if I want to), yet I take in thousands of dollars a day, every day of the year! I am surrounded by beautiful women, clothed and even totally nude (how's that for a fun, lazy way to make money?).

FUN, GLAMOUR WAYS TO MAKE MONEY!!

Imagine making money while girls by the dozens undress in front of you! Can be started in a one room office. A fun, legal way to make money! Just one of dozens of ways to make fun, lazy money!!

Now, pardon me if I brag, but my words are worthless unless I can prove to you that I know what I am talking about!

I am a Millionaire and I have all the things associated with wealth. I live in a home valued over $150,000.00 and I have a second vacation home on the lake (with several boats). And I drive the most expensive built car in America!

I own an apartment building, plus two office buildings, real estate, investments and I have a fortune in the bank!

Yet, for many years I was poor -- very poor. I started with less than $50 -- and working only a few hours a day, I made over a Million dollars!! (and, I was having a 'ball' while making all this money)

Money gives me the freedom and the time to enjoy life! I do exactly what I want to do! I answer to no one. I vacation whenever and wherever I want, whether it be Las Vegas, Hawaii, Acapulco or Florida - all First Class!!

Regardless where I am that money keeps rolling in! My glamorous assistants keep taking in the money. Certainly, the people who are making twenty times as much money as you are, aren't putting in twenty times as much work as you are (think about that).

Work doesn't make you Big-Money --- IT'S WHAT YOU DO THAT MAKES YOU BIG MONEY. That's how you get rich, you find 'EASY MONEY PLANS' that make you money!! Money hand-over-fist, until YOU are wealthy!!

I have opened up my files and put together a BIG BOOK, loaded with ingenious, shrewd, dynamite ways to make a lot of money!!

Why did I put together this book? Two reasons - vanity, seeing my name on a big book and something to show my children, someday!

My second reason is that so many people have asked me to put a book together, because many have been fascinated, even envious of my life style (and money). Almost everyone I talk to is unhappy with the way they are earning a living! They beg me to give them my secrets on making a lot of money, in a fun, lazy way!

If you really want to be rich...and have that money pouring in (and really enjoy the way you're making the money), knowing that other men envy you, women admire you, and that you've gotten more than your share of life -- this book will show you the way!

$1000.00 A WEEK!! (yet, I do nothing)

The young lady above is showing you the money she makes for me, every week!! She does all the work - all I do is the banking! I profit up to $1,000 weekly, year after year!

It took me several years to perfect this Money-Making-Plan - but, you can have the entire set of plans, including my valuable forms! All you have to do is clip them out of the book and take it to your printer -- and you are in business!!

This Money-Plan provides a very necessary service to businesses! You sell nothing!! You use nothing but my special forms, which you are free to duplicate.

You don't have to do any work (unless you want to), you can hire a girl to do the typing and stuffing of envelopes!

Your phone book will give you all the names and addresses you need for this Money-Making-Plan. It can be started in any corner of your home -- and you can start with very little money!!

Why should I give you my valuable secrets and printed forms? Simply because it is impossible for me to cover the entire country -- millions need this valuable service. I can only tap a small part of it --- you're welcome to the rest!!

Most of these 'Easy Money Plans' require little capital (if any), and many can be done almost anywhere.

In fact, I was making over $1,000 a week operating out of my basement (for several years), before I moved into an office!

Why not get everything you want out of life? You can still do it! If you have a job you hate and you're just getting by in life -- this book can erase your financial burden and put you on easy street for the rest of your life!

Age doesn't matter -- young or not so young, it's still easy to make money in a fun, lazy way! Education means nothing (I had a C average in high school). Background means nothing (believe me, mine was bad). If you're broke, that means nothing (I lived near poverty and started with pocket change).

Try my book out -- take a few days or up to 6 months and if you feel, for any reason that this book isn't worth 100 times what you paid for it, return it for a full fast refund! No questions asked. Just like that!

You can use this book without risking a single penny! I'll give you a 100% money-back guarantee which will completely eliminate your risk) -- you would be a fool not to try this book! It's the biggest bargain ever! Why? Because for the small sum of $10 you're going to get a Big, Fat Valuable Book (large, over 8 x 11), loaded and crammed with photo's, illustrations and Fun,Lazy Ways To Make A Lot Of Money!!

You have nothing to lose and everything to gain! If I am wrong all you have lost is a few minutes, and a postage stamp! But, if I am right -- wow -- your whole life style is going to change!!

Kurt Todd

Kurt Todd/ Success International
Box 2447, Dept COM-2
Livonia, Mich 48151

Okay, Kurt, I accept your offer! Send me that Big, Fat Book – 'FUN, LAZY WAYS TO MAKE A LOT OF MONEY'! But, it's got to make me lots of money, or I can return it for a full, fast refund! On that basis, I enclose $10 (cash, check or money order).

☐ I'm in a big hurry, send it FIRST CLASS (Air Mail)...enclosed find an extra $2 for postage/handling!

Please charge Bank Americard ☐ Master Charge ☐

Credit Card No. _____

Expiration Date_____ Interbank No._____

NAME _____

ADDRESS _____

CITY _____ STATE _____

ZIP _____

© 1977 Kurt Todd

GORDON'S GRAPPLIN' NEWS

By Gene Gordon

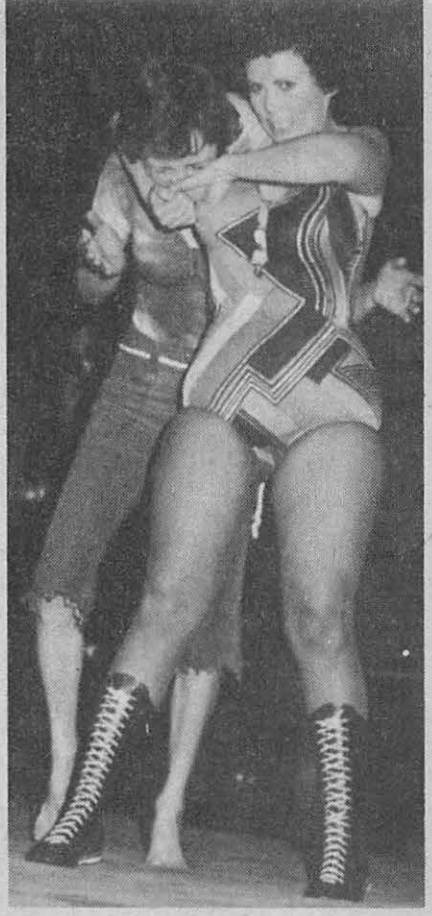

Turnabout is fair play in these two shots from a recent match between two fighting females, Daisy Mae and Sandy Partlow. Sandy has Daisy in a side headlock in the photo on the left, and the roles are reversed in the photo on the right which appears to delight Daisy.

Daisy Mae is doing her best to give Sandy a 'boarding house' reach as she stretches Miss Partlow's arm and shoulder muscles.

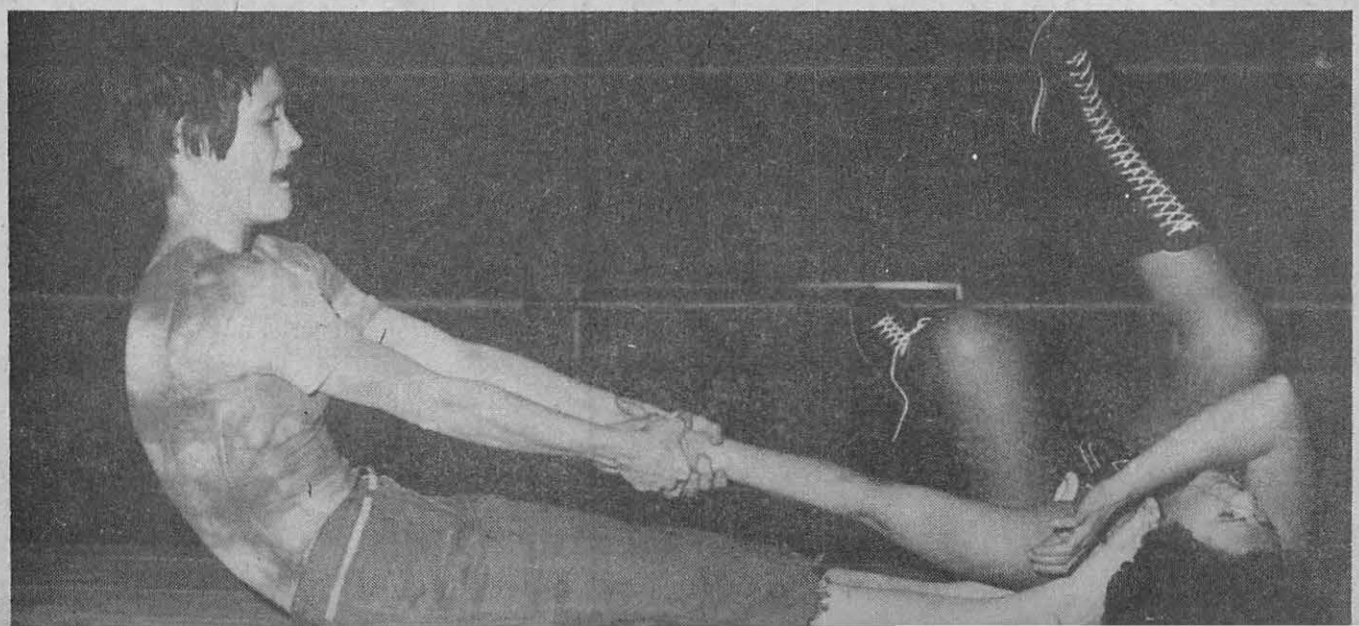

A punch to the midsection is one way to escape a side headlock, but Daisy Mae obviously didn't enjoy Sandy's means of escape.

Sandy Partlow looks innocently up at the referee as Daisy Mae complains that Sandy has been choking her.

An arm toss by Daisy Mae sends Sandy Partlow crashing to the canvas and it isn't a happy landing.

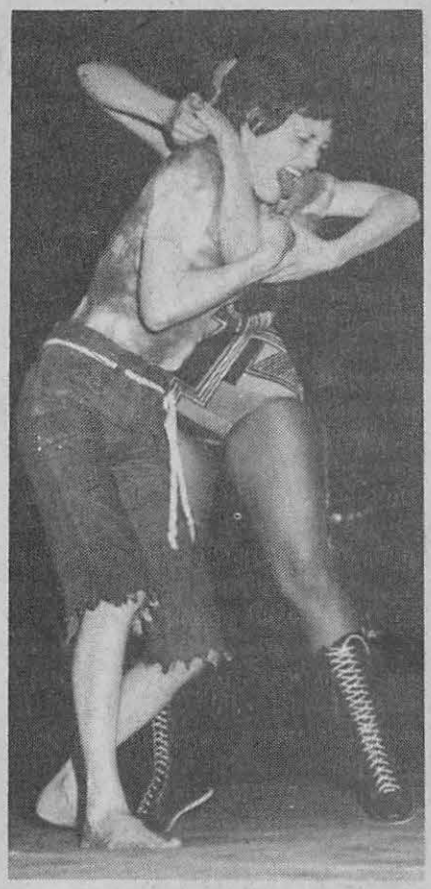

Daisy Mae has her tongue out as she struggles to catch her breath and Sandy does her best to make Daisy's breathing a little more difficult.

After dropping to one knee, Daisy cleverly escaped the choke hold by treating Sandy to a free and unexpected flight by flipping her ring foe.

Daisy is quick to follow up her advantage and goes to work on Sandy's leg, while Miss Partlow covers her head to fight back the pain. Sandy eventually won this action-packed International Wrestling Association scrap.

◀ A trio that spells trouble wherever they appear, the International Wrestling Association tag-team champions Rip (left) and Buzz Tyler and their notorious manager Billy (Toy Bulldog) Hines (center).

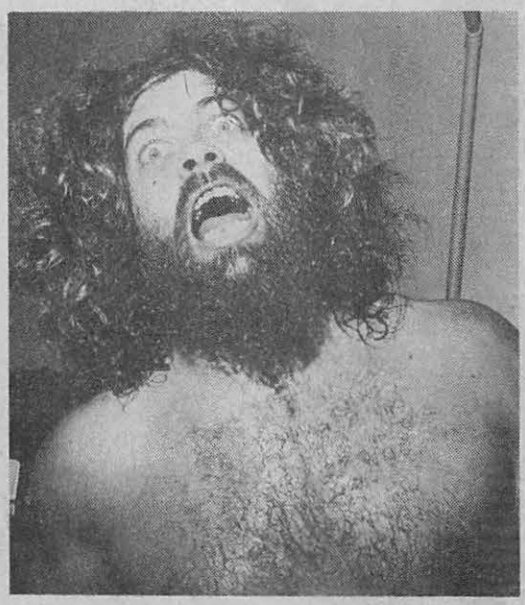

Mike (Hippy) Boyette has a wild-eyed expression as he poses for a picture.

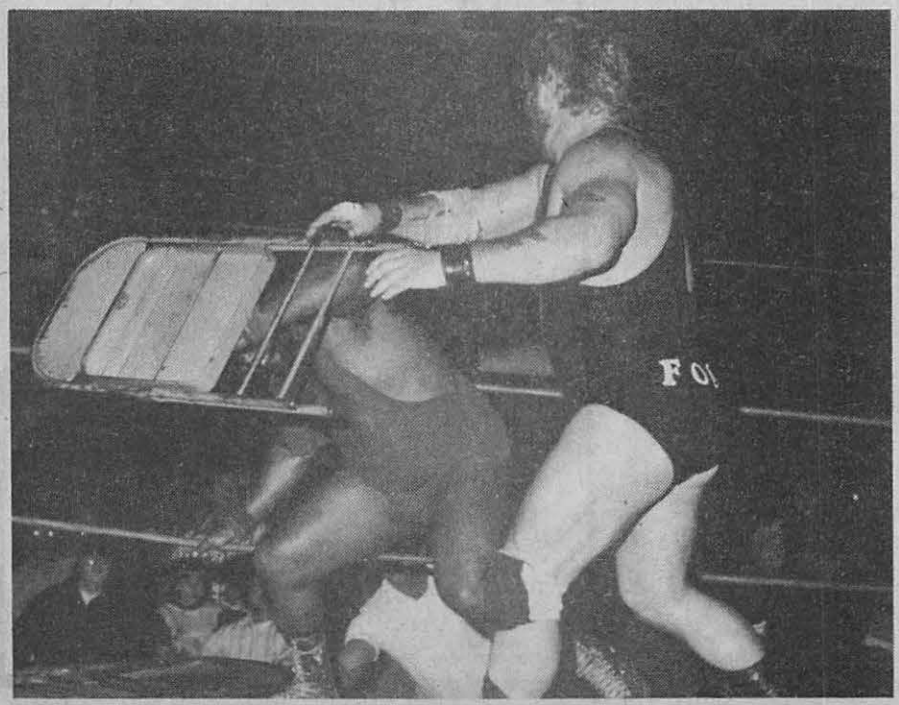

◀ Everyone knows that a chair is for sitting on, but Don (The Fonz) Fargo has another use for a chair in this photo as he brings it crashing down on Ed Fury's head.

Korean GINSENG

- TOP QUALITY LABORATORY TESTED
- IMMEDIATE DELIVERY BY RETURN MAIL
- SATISFYING RESULTS

NOTICE

Not to be mistaken with other ginseng vials containing only 1000 mg our vials contain 2000 mg guaranteed.

the fountain of youth

Panak 7 years

$8.95

12 vials
2000 mg in
each capsule

FAX SERVICES
225 Roy Street, Montreal Canada H2W 1M5

Here is my cheque or money order
in the amount of ( )

Price	Handling and Postage	Total
1 Box $8.95	$1.00	$9.95
2 Boxes $14.50	$1.50	$16.00

NAME . . . . . .

ADDRESS . . . . . .

CITY . . . . . .

STATE . . . . . .ZIP . . . . . .

Please type or print clearly.

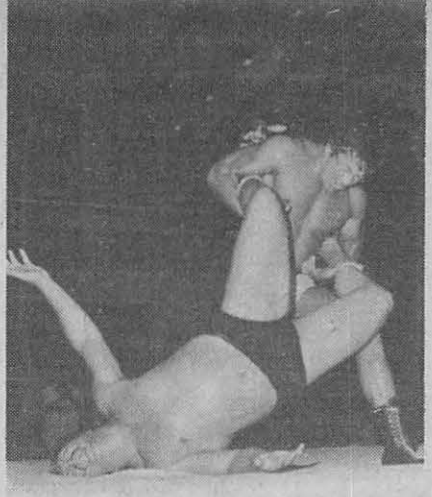

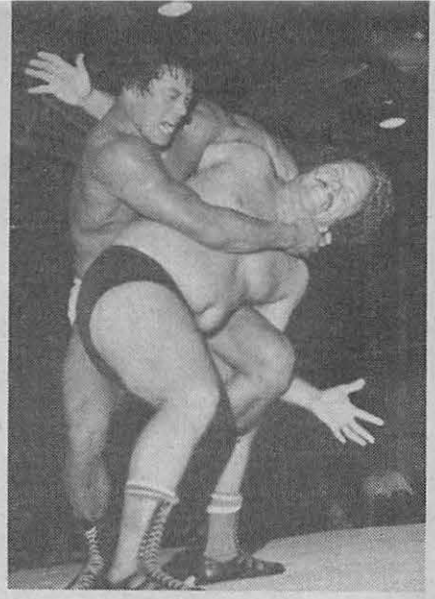

There are nights a wrestler wishes he had stayed in bed and Bill White had one of those nights in a recent match with Dr. Fujanami. White howls in pain in the photo on the left, then is about to submit to the Boston Crab hold in the photo on the right, as the referee awaits his words of surrender.

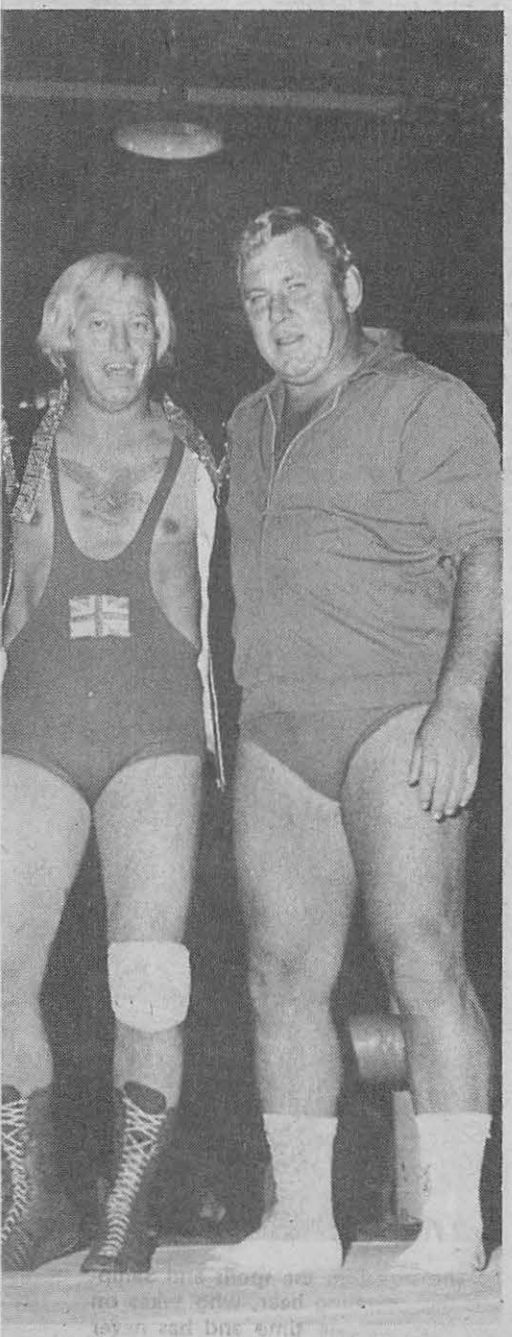

A popular tag-team combination in the Carolinas and Virginia area is Johnny Eagle (left) and Danny Miller.

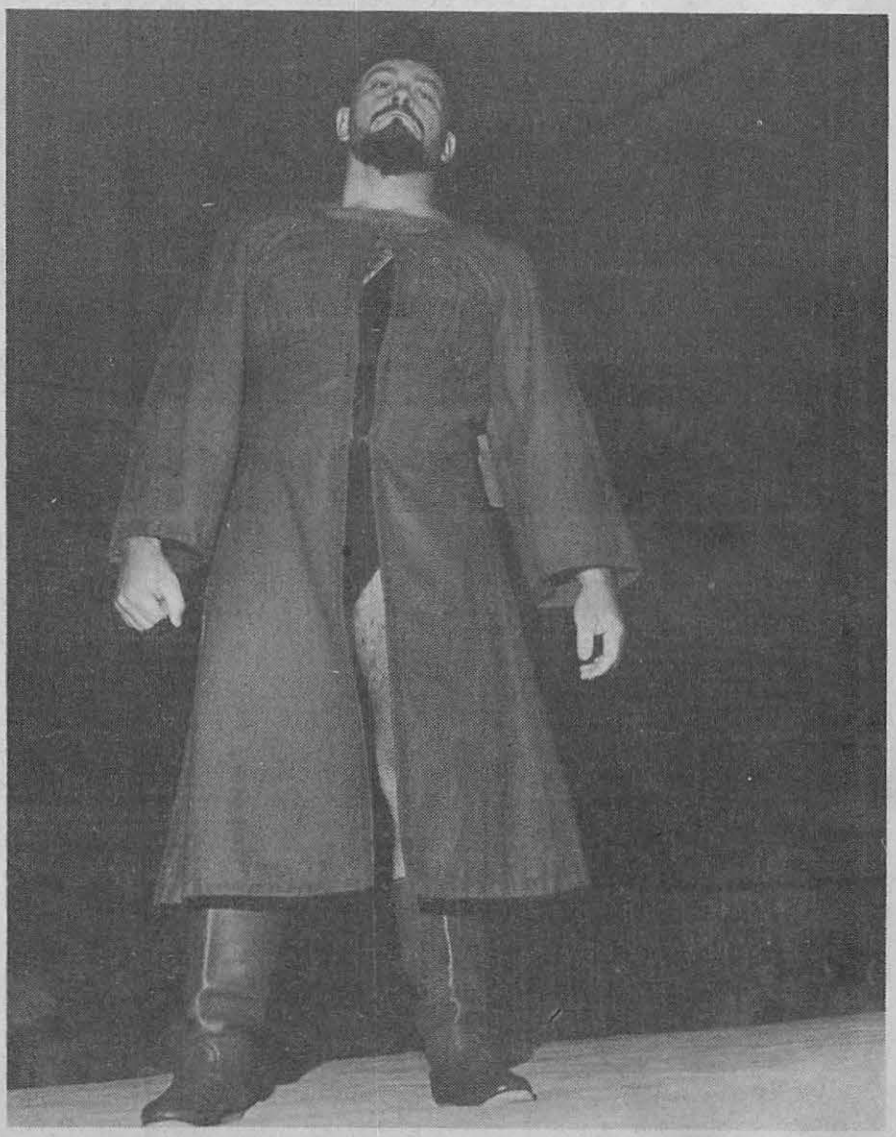

Ivan Koloff has an expression of almost utter disdain as he is introduced prior to another night of wrestling action.

A chip off the old block is the pistol-packin' son of International Wrestling Association star Bulldog Bower.

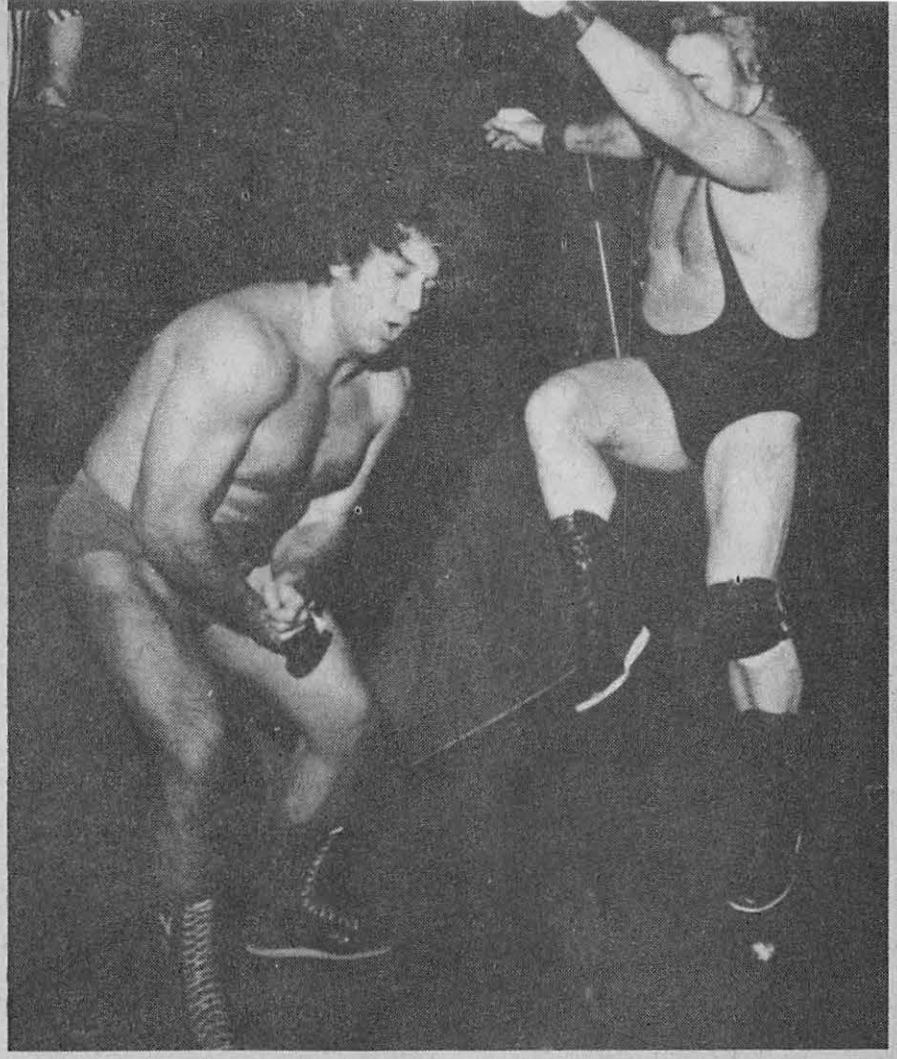

A foot in the midsection is certainly no aid to digestion as Nick DeCarlo discovers much to his discomfort during his bout with Don (The Fonz) Fargo.

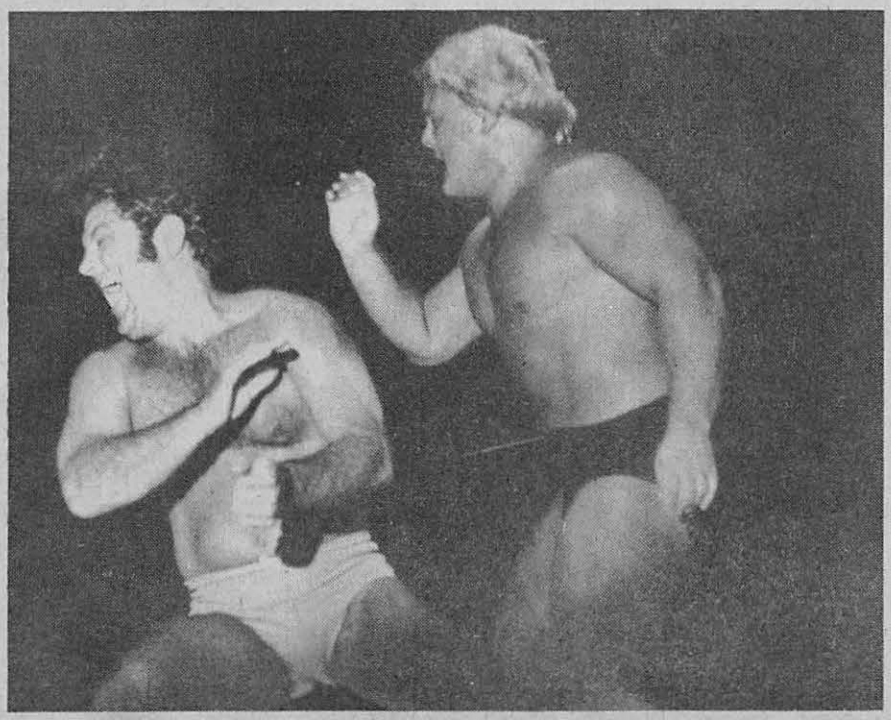

Greg Valentine (right) staggers Johnny Weaver after scoring with a karate chop to the throat.

To the victor go the spoils and Sampson the wrestling bear, who takes on two men at one time and has never been beaten, enjoys his favorite beverage while owner-trainer Bill Walker looks on.

GORDON'S GRAPPLIN' GEMS

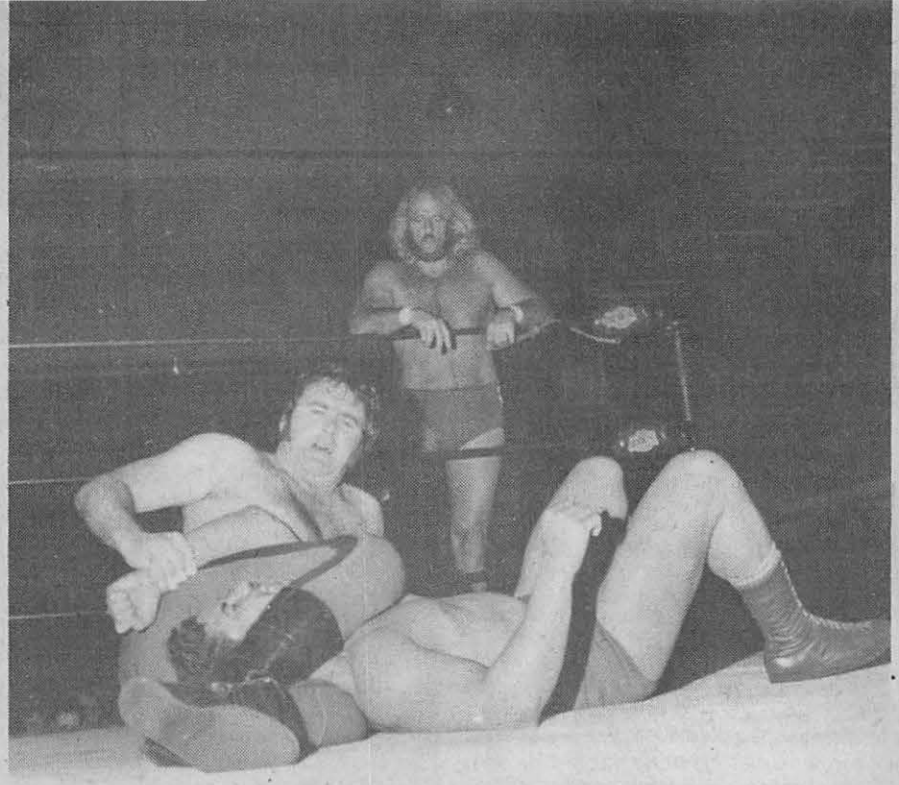

Mike DuBois has the upper hand at this stage of his mat action against Roberto Soto as he has Soto snugly wrapped in a leg scissors.

Hans Schroeder, another in the long line of Teuton terrors who have made their mark in the wrestling world.

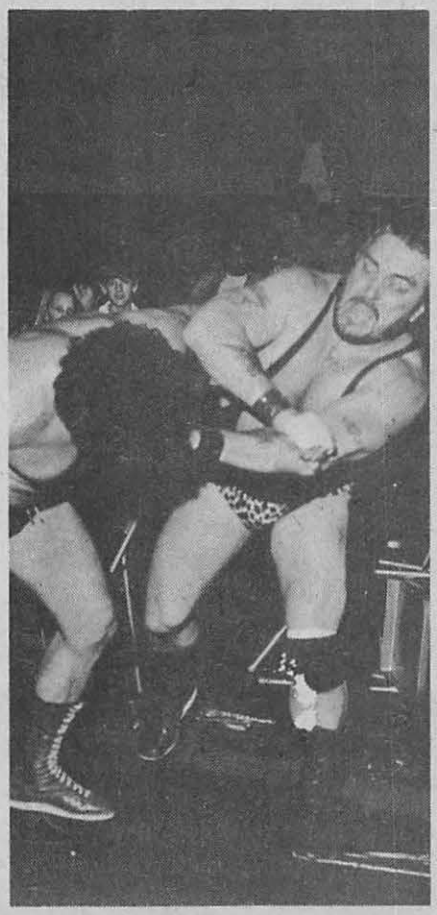

The action is fast-paced and furious as Nick DeCarlo (left) and Don (The Fonz) Fargo take their brass knucks battle outside the ring.

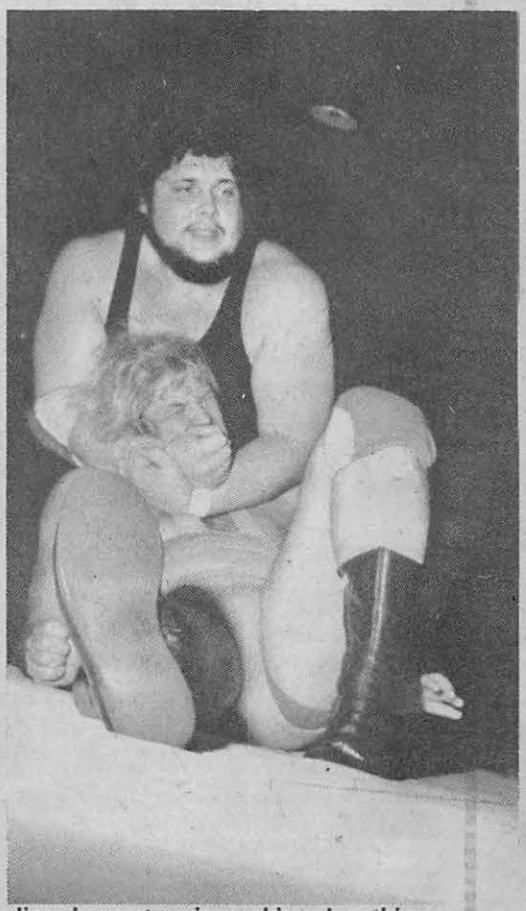

Jim Lancaster is making breathing difficult for Johnny Eagles as he clamps his hamlike hand over the mouth of his foe while applying a choke hold.

The Universal Pentacle Is Exclusive to North America

THE UNIVERSAL PENTACLE

NEW REVOLUTIONARY PROCESS: Test it for free for 15 days and you'll see for yourself how effective it is.

As soon as you have the pentacle pendant in your possession, its beneficial forces will begin protecting you and providing you with success in love, work, money, as well as bring you happiness.

The greatest discovery ever made by Professor Kowal in modern radiesthesia

TOTAL SUCCESS GUARANTEED BY OUR SCIENTEX LABORATORIES

The only company in North America authorized to distribute the Universal Pentacle

It's fantastic. The pentacle gave me love! (miss L.F.)

I put through an important business deal. (M. T.H.)

My marriage improved. (Mrs. B.J.)

I, Professor Kowal, certify that the Pentacles distributed by Scientex Laboratories, conform with my discoveries, which are registered with the office of patents and inventions.

I won the lottery! (Mrs. A.B.)

Everything's going better! I can smile at last! (Mr. P.R.)

I passed my exams! (Miss E.V.)

Merchants, businessmen, students, managers, workers — all of them have recognized the beneficial effects of the magnetic pentacle. Thank-you letters of joy keep arriving every day and here are some excerpts.

THE BIO MAGNETIC PPENTACLE: This amazing pentacle is certainly the most adapted and effective up-to-date factor of personal success. (Millions of satisfied customers are attesting to its astonishing benefits).

IT'S ALL TRUE!

Everything we claim is true! We haven't invented a word of it! We aren't promising anything that hasn't already been achieved by thousands of pentacle owners. Sometimes your problems may seem impossible to solve — whether they're love problems or money troubles. Take our 15-day free offer at no risk to you. If your life isn't completely transformed by added money and happiness, send back your pentacle and you'll get your money back.

14-karat gold-plated. Astrological symbol. Put the magnetic element on the back of the pentacle and the zodiac key with the revolving centre will work its beneficial influences.

THE SECRET OF THE PENTACLE PENDANT

The pentacle pendant is not just another trinket — it works on the same magnetic forces which control our universe and maintain its equilibrium, magnetic forces that have been captured in a biomagnetic micro-element mounted inside the pentacle. There are no formulas to learn — all you have to do is wear it to feel its beneficial effects immediately. Nothing else!

MAGNETISM AND THE STARS

Certain people are born with the beneficial magnetism and come by it naturally. All their good fortune — their successes, intuitions, phenomenal luck in gambling and lotteries, their ability to advance in their careers — can be traced to this magnetism. These people also enjoy fulfilling love lives. Others are not born with it and are victims of bad luck and failure. The degree of individual magnetism is determined by each astrological sign. The necessary beneficial forces are transmitted by means of your sun sign and when this occurs, mysteriously, luck, love, money, happiness and total fulfillment is realized.

LOVE AND HAPPINESS!

I'm crazy about the pentacle. Ever since I've been wearing it, I'm much less shy around men, which has given me the chance to find a very nice guy of my own who has brought me tremendous happiness.

Jocelyne Bernier

a very well-known singer, recommends to all her fans, this marvelous pentacle that brings good luck due to its mystical powers.

The CB family is one of many who live in complete happiness since purchasing this amazing pentacle, notice their looks of happiness and contentment. "Since receiving this mysterious pentacle that all of our friends recommended, our life has suddenly changed'. Every day is a total exhilarating day. To start, with, we won the lottery. Of course we recommend this pentacle to all our friends. Having benefited ourselves our only regret is not knowing about this sooner.

WORTH ITS WEIGHT IN GOLD!

This jewel brought me love, joy, good luck and happiness and it took effect immediately, just after my wife bought one for me. She's won the lottery several times and I have, too. We never won before this. It's been worth its weight in gold! We've been telling all our friends that if they want happiness too, they should contact you. I don't know how to thank you enough. (Mrs. M.N.)

I DIDN'T BELIEVE IT!

When my wife gave me your magnetic pentacle, all my hopes were realized - especially as far as work was concerned. I've been given a promotion and a raise. I also won the lottery and I hadn't bought a ticket in four years. Thanks, for the happiness you have given me through the pentacle. I wouldn't have believe it, but since I've been wearing the pentacle, my life has changed. Thank you. (Mr. George D.)

MY DREAM HOUSE: My very expensive dream has been fulfilled - to build my very own mansion. Everything I've undertaken has been successful. I'm the envy of all my friends! (MR. R.G.)

FREE 15-DAYS TRIAL!: Why such an exceptional offer? Because we are certain that when you receive your pentacle pendant, your life will be mystically transformed and you will enjoy happiness at last. It is our guarantee that the pentacle will fulfill all your wordly desires.

TOTAL GUARANTEE: SCIENTEX GUARANTEES YOU A MINIMUM MAGNETIC POWER OF 1,000 GAUSS BY PENTACLE.

IMPORTANT NOTICE:

To have the privilege of owning this miraculous, pentacle, please order as soon as possible, as scarcities in certain areas could temporarily stop our production. This unique "happiness offer" might never appear again! All orders will be filled on a first come, first served basis.

A MARVELOUS DISCOVERY ALL MY WORLDLY DESIRES ARE FULFILLED! That's an example of some of the letters we've received every day. Why pass up a chance at happiness?

Please send me in plain wrapping my universal pentacle which will bring me happiness, love, money, success and all my wordly desires. If it doesn't, I can return it in 15 days and get my money back, no questions asked. Enclosed is a money order ☐ cheque ☐ (deliverey delayed if not certified). (Sorry no C-O-D). Your PENTACLE will be sent to you in a beautiful case. Price $18.95 for one PENTACLE with chain. $36.00 for two. Rapid delivery. 15 days trial period.

ORDER TO: SCIENTEX P-O BOX 263 ROUSES POINT N-Y 12979

DATE OF BIRTH .....

NAME .....

ADDRESS .....

CITY .....

STATE ..... ZIP .....

BBW

FANATICAL FANS AN OCCUPATIONAL HAZARD

By Jess Hernandez

(Photo by Gene Gordon)

Victor Rivera has felt the wrath of berserk fans and it isn't a pleasant experience as this photo indicates.

Getting the fans riled up is all part of the wonderful world of wrestling, but when the crowd turns violent then it spells trouble for the grapplers.

Los Angeles, Calif. — The occupational hazards that today's matmen encounter inside the arena would fill a local hospital to capacity. Not only have many superstar greats like Bruno Sammartino, Harley Race and John Tolos visited the hospital as patients on stretchers, but many herculean giants were fortunate to leave the hospital alive.

Breaking an arm or leg inside the arena for a living is only part of the job. The most hazardous part of the job that behemoths like Victor Rivera, Mil Mascaras and Billy Graham face today is not what happens inside the ring but outside. The punishment and physical abuse gladiators take from wild-eye spectators would make the blood curdle! Many of today's gladiators have experienced the wrath of sadistic and diabolical ringside fans. Some even wear the scars of knife wounds inflicted by infuriated fans.

"Wrestling fans are the most bloodthirsty fans in sports. They aren't satisfied or happy until you break somebody's arm or leg and the women are the most blood-thirsty," said ex-matman Mike Mazurki.

Despite the tight security in many of today's arenas, matches are getting out of hand and into the control of spectators. What is worse, the gladiators themselves who carry blunt weapons like chains are guilty of inflicting a fatal blow to the grunt and groan sport.

Probably the most famous incident in which a wrestling crowd went berserk and almost claimed a fatality took place in Texas. The bewildered and intended victim was rough-house grappler Sonny Meyers who was tossed outside the ring. Before Sonny could get up he was pounced upon by a berserk, wild-eyed gang of fans who flailed at him with knives!

Sonny was lucky to escape the wrath of the Texas crowd with his life. Despite having his torso sliced

into a bloody mess and left near death — it took 273 stitches to patch him up — Sonny overcame his ordeal. One-time heavyweight contender Frank (Brother) Jares was stabbed between the eyes by a knife-wielding and sadistic onlooker.

At the Olympic Auditorium in Los Angeles, a rambunctious, sadistic fan threw a deadly powder into the ring that almost blinded Victor Rivera. He was hospitalized for months and feared for the loss of his eyesight. He made a remarkable recovery and sought out to get the culprit who almost ended his career.

"Wrestling is one of the most dangerous sports and a man can get killed. I've stitched up many wrestlers who suffered painful injuries," said Dr. Schwartz of the Olympic Club.

It doesn't surprise anyone that women wrestling fans carry their grudges and hate for dirty matmen, too far. In Hammond, Indiana, Hatpin Mary a former wrestler was reknowned for sticking a hatpin into gladiators who turned their back on the sadistic ringside fan.

Some years ago in Detroit, Ivan Rasputin tried to be a good samaritan. He came to the defense of a local referee and got himself conked on the head by a wrench!

The Zaharias Brothers, George and Chris, never did much to endear the fans to their brand of mayhem making. In San Diego one night, they carried their riotous act and roadshow too far and as a result the outraged fans burned the wrestling arena to a crisp.

In Mexico City, Bobby Corona became enraged by a tormenting fan and he chased his tormentor down the aisle and outside the arena.

Some fans in Elizabeth, N.J. were so miffed at the referee for disqualifying a local favorite, they stormed the ring, knocked down the arbiter, trampled him and shoved the sleeve of his shirt into his throat!

In the wild, wild world of wrestling today, a fearless gladiator like Bruno Sammartino or Raul Mata not only needs strength, endurance, skill and a cool head, but he's got to be lucky too. Which only proves that wrestling is not for sissies or crybabies. You have to have a strong constitution to survive the wrath and fury of wrestling fans!

BEST BY MAIL

Rates: Write National, Box 5, Sarasota, Fl. 33578

BUSINESS OPPORTUNITIES

BUSINESSES for sale by owners. Free brochures. Interstate Business Marketing, PO Box 1888, Pueblo, Co. 81002

$1,000.00 MONTHLY possible stuffing envelopes. National, PO Box 343, Randallstown, Md. 21133

BUMPER Sticker Printing Device. Cheap, simple, portable. Free details. Bumper, POB 22791 (UF), Tampa, Fl. 33622

EARN $30,000 annually in mail order. Start immediately! Blane, 223 Hurstbourne, Louisville, Ky. 40222

$3,000.00 MONTHLY. Immediate income. Stuff envelopes at home. Information, send self-addressed stamped envelope. Cottage, Box 730-EFG, Baldwin Park, Ca. 91706

EDUCATION—INSTRUCTION—SCHOOLS

PRIVATE Investigators Course. Free brochure. Box 13430, Arlington, Tx. 76013

ONEWAY mirrors. Make your own. Complete instructions $1.98, guaranteed. Swedcoma, Box 1804, Salisbury, N.C. 28144

DETECTIVE Training. Canadian Academy of Professional Investigators, Box 35117, Vancouver, B.C. V6M 4G1

INVENTIONS - PATENTS

ALL INVENTIONS wanted. No idea too small. Free consultation. Cash or royalties from manufacturers. Disclosure protection and marketing services. American Inventors Corp., 225 Park Ave., West Springfield, Ma. 01089. (413) 737-5376. A fee based service company.

MONEYMAKING OPPORTUNITIES

CASH With Your Camera! Earn $5000-$15,000 yearly selling to 4,000 clients. Sell photos fifteen or more times. Guaranteed. Details - 13¢ stamp. Picture-profits, 26 Josephine Blvd., Suite BJ-29, Shoreham, N.Y. 11786

STUFF envelopes $550/thousand. Start immediately. Send 25c & stamped-addressed envelope. Benterprises, Box 1368-MJ2 Decatur, Ga. 30031

$250.00 PROFIT/thousand plus, possible stuffing mailing envelopes! Offer - Rush stamped addressed envelope: Kings-KN5, X21487, Fort Lauderdale, Fl. 33316

IMMEDIATE earnings stuffing envelopes. Beginner's Kit, $1.00. Lewcards, Brea, Ca. 92621

$500.00 WEEKLY! Immediate, guaranteed home income stuffing envelopes. Free supplies! Send 25¢, stamp. Profits, B725-MP3, Belen, N.M. 87002

MAKE Money at Any Race. Box 873, Montreal, Quebec H3C 2V8

$560 WEEKLY possible, selling profitable dealer programs by mail. Details $2.00 (refundable). Maples, Box 520-ZH, Broken Arrow, Oklahoma 74012

MISCELLANEOUS

WARTS. Vergo® Cream is gentle, painless, safe, easy. Hospital tested. Recommended by doctors. Use on all parts of body. Unconditionally guaranteed. Buy Vergo® at better pharmacies.

INCREASE Height! Details 35¢. Tall-Up (92175), 232 Front, Napoleon, Oh. 43545

FREE Magazine. Write: Treasure Hunters, Box 53, Mesquite, Tx. 75149

BEAT the Weed Eater inexpensively. Directions $1.00. Gonzer, Stag Park, Burgaw, N.C. 28425

ELIMINATE Debts! Details 35¢. Debts (92175), 232 Front, Napoleon, Oh. 43545

CRAPS. Winning Professional Methods—$1.00. GBC, Box 4115C, Las Vegas, Nv. 89106

YOUR new beginning! Wealth? Health? Send desire, $1.00 handling: DMH Enterprises Ltd., Box 3974-MM, Regina, Sask., S4P 3R9

CREPITATION (farting) contest. 12" LP - $8.00. ARG, 341 Cooper Sta., NYC 10003

PERSONAL

ARE YOU lonely? Photographs, descriptions, both sexes $1.00. Ladysmith, Box 5686-MG, Lighthouse Point, Fla. 33064

BEAUTIFUL Mexican girl friends! Photos, information free! "Latins", Box 1716-MPG, Chula Vista, Ca. 92012

LONELY? Penpals, friends, dates, Jackpot Introductions, Box 415, Kcmo 64131. (816) 842-0722

PHONE Sex! You can't beat it! Call toll free 1-800-325-8146

EROTIC Cassettes for uninhibited listening pleasure. Details $1. Interlude, Box 62, Mid City Station, Dayton, Oh. 45402

EXCITING Sex Films and magazines. Send $2 for 16 page color brochure. Interworld, Box 220, 1501 Copenhagen V, Denmark

SMALLER condoms. Enioy very titefit. Lubricated verithin sample, 3 - $1.00, 12 - $4.00. Stimula, 12 - $4.00. Assortment, 15 - $4.00. GMS, Box 411, Shelbyville, Tx. 75973

MEN! FIRST time in continental U.S. Guaranteed Oriental secret of enlarging any male organ during erection, no matter what size it is now. After application it will satisfy any woman! Only $3.50. Excaliber, P.O. Box 546, Moorhead, Mn. 56560

"ADULT" Books! Brochures, sample book, $1.00. State age: Manchester, Box 1087-C, Imperial Beach, Ca. 92032

BOOKS AND CATALOGUES

SEX AND Hypnosis Book $2. PCD, 101-11665 Olympic, Los Angeles 90064

FREE Gift Catalogue. Romac International, Box 97, Strathroy, Ont., Canada N7G 3G4

FREE XXXX Rated Catalogs. Best, Box 768, Marrero, La. 70073

BE TALLER *Instantly!*

Tired of being called shorty? Slip these invisible HEIGHT INCREASE PADS in any pair of shoes. Now step into them and add additional height. **THE SAME HEIGHT INCREASE AS EXPENSIVE HEIGHT INCREASING SHOES,** for a fraction of the cost to give you new poise and self confidence—a key to success and romance. No one will suspect that you are wearing them. These **LIGHTWEIGHT FOAM RUBBER AND CUSHION CORK PADS** fit securely without gluing and interchangeable in any shoes. Constructed and designed for walking comfort; aids posture. Worn by thousands of men and women. Durable and shock absorbing. State shoe size.

10 DAY TRIAL! Money Back Guarantee!
Just send name and address. Pay postman on delivery, only $1.98 plus postage per pair of "LIFTEE" HEIGHT INCREASE PADS. Or send only $1.98 with order and we pay postage. (2 pairs $3.50, 3 pairs $5.00.) **10 DAY TRIAL MUST SATISFY OR RETURN AND MONEY WILL BE REFUNDED.**

THE LIFTEE Co.,
Dept. M822 12 Warren St., N.Y.C. 10007

FIGHTING GIRLS

AMATEUR AND PRO WRESTLING,
MIXED MATCHES,
CAT FIGHTS,
CARTOONS,
STORIES,
BOXING

Send $1 for list and sample

SUNDANCE STUDIOS
P. O. BOX 8320 VAN NUYS, CA 91409

BE A CRIME FIGHTER

This is your opportunity to become a charter member of the International Association of Investigators and Special Police – a non-profit worldwide organization of citizens from all walks of life working together to aid local and professional law enforcement officials in fighting crime. Annual $10.00 membership fee includes valuable credentials consisting of IAISP Membership Identification Card, Car Emblem and Membership Certificate. Join now and receive your official IAISP Membership credentials.

International Association of Investigators and Special Police
P.O. Box 773
Chicago, Illinois 60690
Enclosed is $10.00. Send me official IAISP Membership credentials.

CM-977

Name
Address
City State Zip

gallery of grappling greats

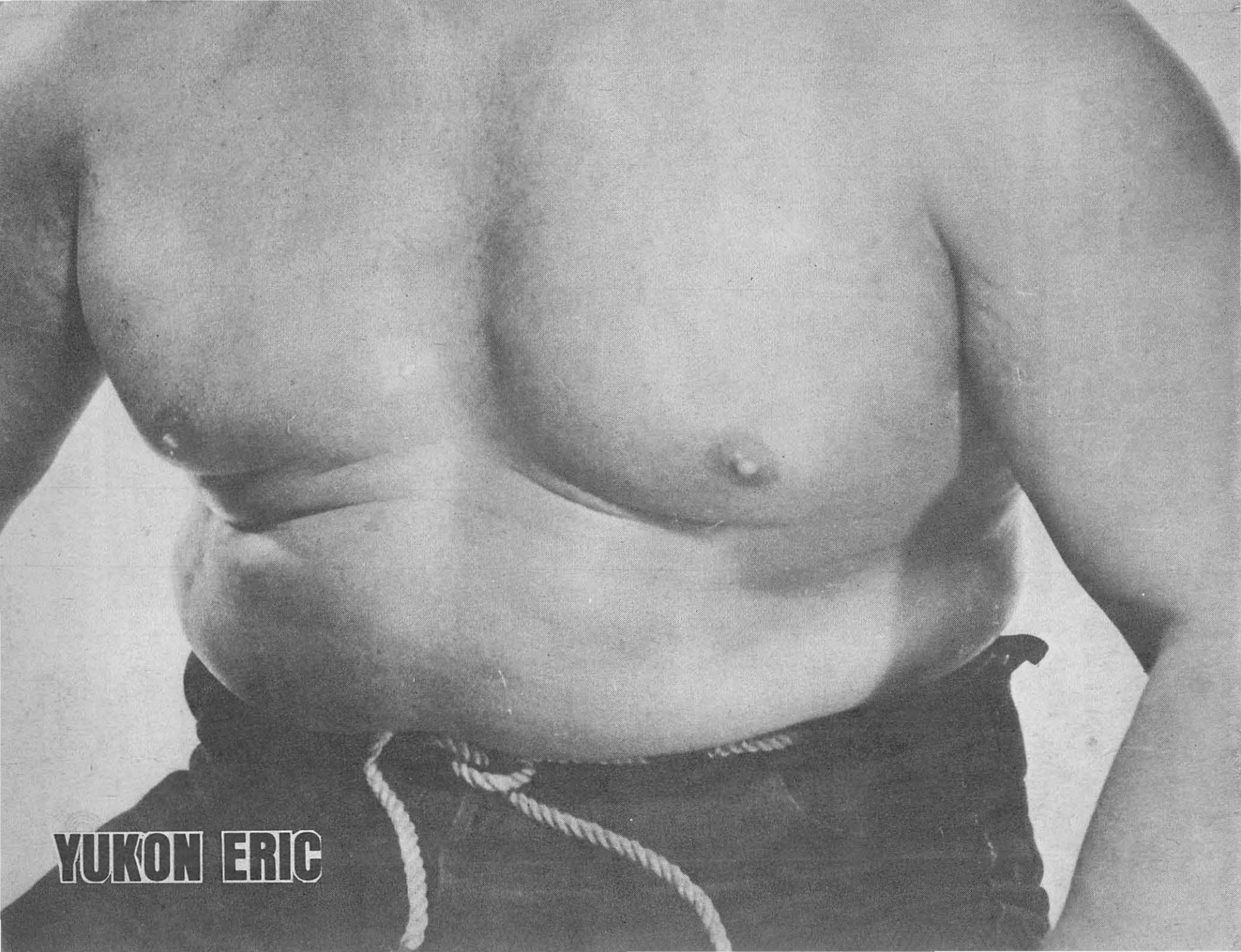
YUKON ERIC

The secret of teaching yourself music

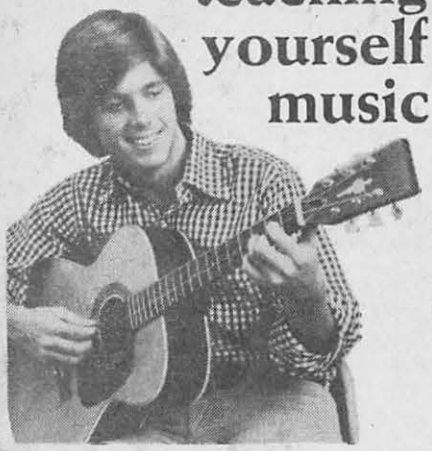

Learn piano, guitar, etc., at home in spare time

It may seem odd at first—the idea of teaching yourself music. You might think you need an expensive private teacher to instruct you—and to tell you when you make a mistake.

But, the fact is, you don't. Thousands have taught themselves to play with the U.S. School of Music courses. By mail. So can you.

The secret lies in the step-by-step way our lessons teach you. Starting from scratch, they show you with simple words and pictures exactly what to do. You learn to play the right way – by note, from sheet music. Without gimmicks.

But how do you know you're doing it right? Easy. A lot of the tunes you'll practice first are simple songs you've heard before. Since you know how they're supposed to sound, you can tell when you've "got them right."

By the time you go on to more advanced pieces, you'll be able to tell if your notes and timing are right, even without having heard the songs. Before too long, you'll be playing different kinds of music: ballads, old favorites, show tunes, or hymns.

For more information about this convenient, economical way to learn music, mail the coupon. We'll send you our free booklet, and a free "Note-Finder." There's no obligation on your part.

U.S. SCHOOL OF MUSIC
A Home Study School Since 1898.

474 ©1976 U.S. SCHOOL OF MUSIC

U.S. School of Music
Studio 21-602
417 So. Dearborn St., Chicago, Ill. 60605

I'm interested in learning the secret of teaching myself to play the instrument checked below. Please send me, FREE, illustrated booklet. (Free "Note-Finder" included with Piano or Guitar booklet.) I am under no obligation.

☐ **Piano** ☐ **Guitar (pick style)**
☐ **Spinet Organ (2 Keyboards)**

Mr.
Mrs.
Miss _____ *Age* _____
PLEASE PRINT (17 OR OVER)

Address _____

City _____

State _____ *Zip* _____

America's Oldest Home Study Music School 3

TONY MARINO: NO MORE MR. NICE GUY

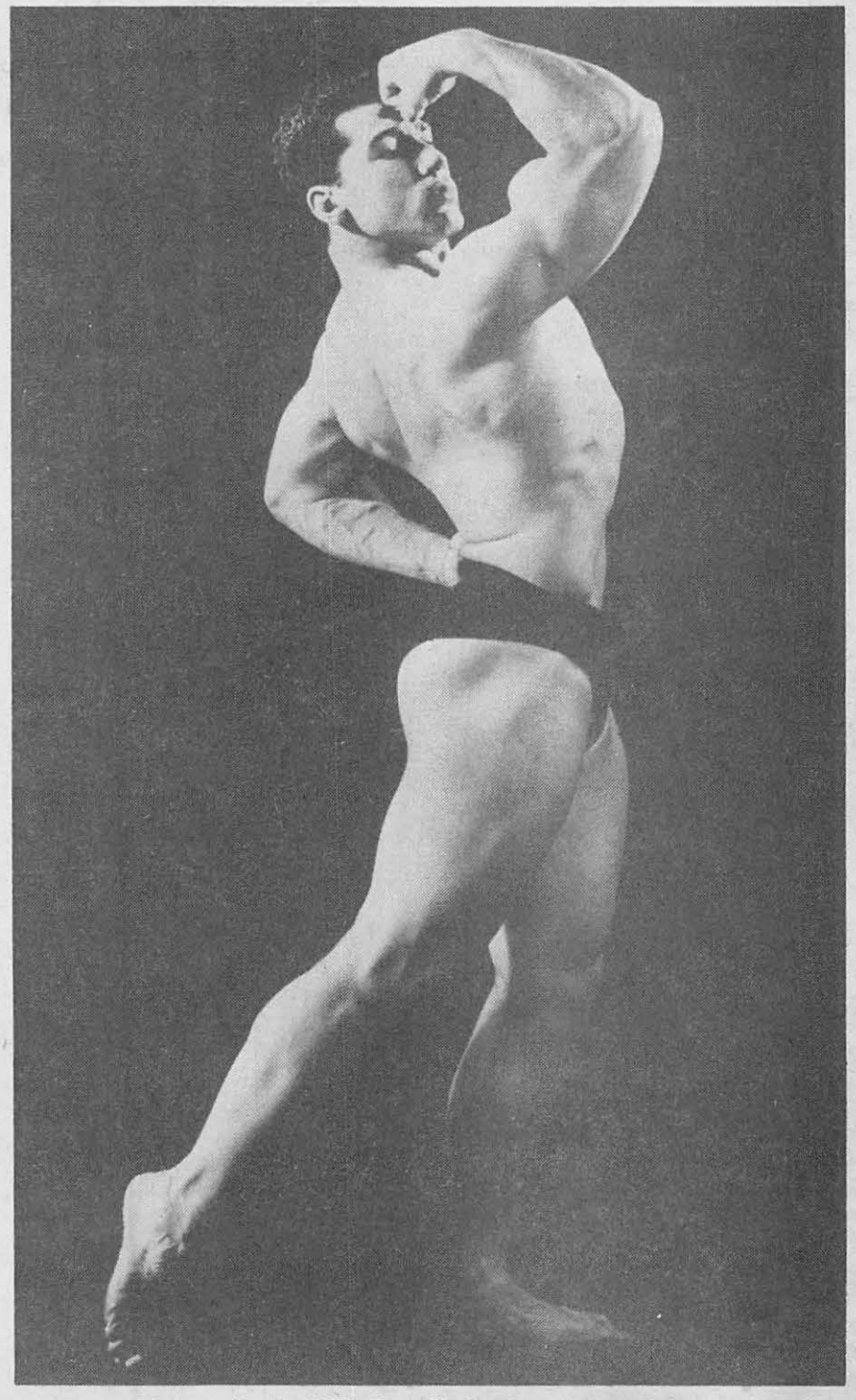

Selected as Mr. America in 1965, Tony Marino became one of the most popular performers in the grappling game. However, he has turned over a new leaf and become a mat meanie.

The transformation of Tony Marino from matdom's 'Mr. Nice Guy' to a vile villain came as a complete shock to followers of the grappling game.

Before trying to unravel the mystery of why Marino has turned over a new leaf, perhaps a recap of the Italian Stallion's progress since returning to the United States after a successful stint in Calgary, Alberta, Canada.

When Marino returned to the midwest mat circles, his only goal was to end the reign of Bulldog Don Kent as United States champion.

Marino's wrestling skills soon made him the top contender for Kent's title, but Tony could never get Bulldog to put his title on the line in a championship clash.

True, the Kent-Marino non-title bouts became legendary with each more bloody than the last, but with always the same result... "The winner, but still not United States champion, Tony Marino."

It took pressure from the National Wrestling Alliance to finally force Kent to give Marino his long-sought crack at the championship. Bulldog certainly didn't savor the thought of risking his title against Marino, but it was either fight Tony for the title or have the NWA strip the championship belt from him.

Marino's first crack at the championship resulted in a disqualification victory with King Ripper Collins coming to Kent's rescue. Although he got the win, Marino never got the title as the championship belt can't change hands on a disqualification. Marino and Kent tangled several more times with the title at stake, but every time Tony had the U.S. championship in his grasp Collins came along and interfered.

Enough was enough as far as Marino was concerned, so Tony took a match with Collins and gave Ripper the worst beating of his career.

Tony was now ready for another match with Kent, but was told he would have to take on one of the grappling game's vilest villains, The Sheik, to qualify for another U.S. title tiff.

Marino was in complete command of his match with The Sheik until the bad guy dug deep into his bag of dastardly deeds and proceeded to throw fire in Tony's face. Temporarily blinded by the flames, Marino fell victim to The Sheik. After the bout, Tony was hospitalized and treated for facial and scalp burns which kept him out of action for a few weeks.

In fact, when he returned to the ring, Marino wore a mask until the

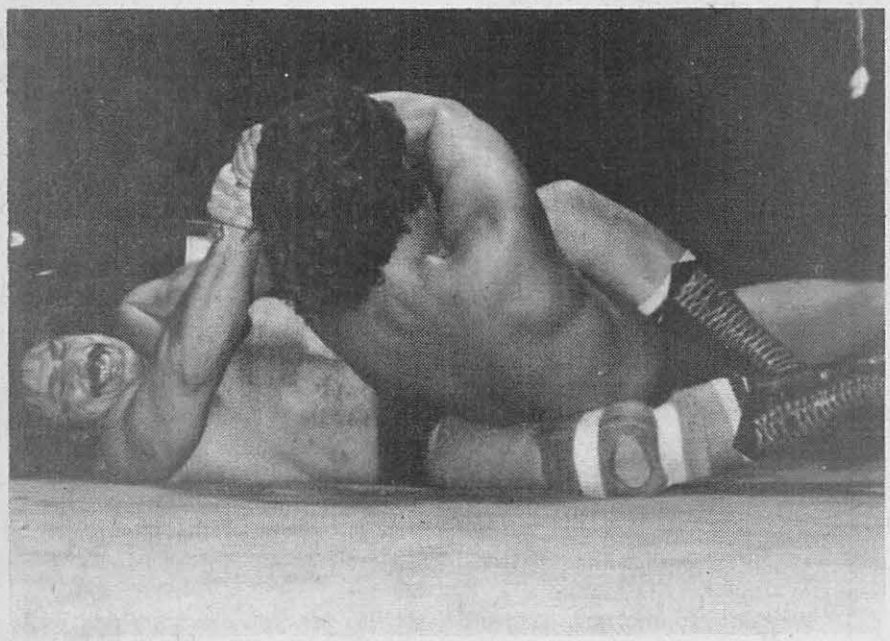

Tony Marino grits his teeth while wrapping Gino Hernandez in a leg scissors.

SPECIAL OFFER TO ALL
WRESTLING FANS...
25 All Time Greats
ready for framing
8x-10-Send Only $3.50
(including postage)
add $1 for foreign)
BOX PHOTO BOX D
Saddle River, NJ 07458

AMATEUR GIRL WRESTLING CHAMP JUDELL "JUDY" DU LONG PHOTOS FILMS. ALL REAL, NO POSED MATERIAL. $2 FOR COLOR SAMPLES & LIST. DU LONG, BOX 167, PINE VALLEY, CALIFORNIA 92062

We have real photos of Texas wrestling girls. All styles! Plus personal contacts when you visit Texas. $2 for color samples & list.
Send to:
Freedom Enterprises,
P.O. Box 57145,
Dallas, Texas, 75207

THE 1977 WRESTLING MONTHLY SPECIAL ANNUAL IS ON SALE NOW !

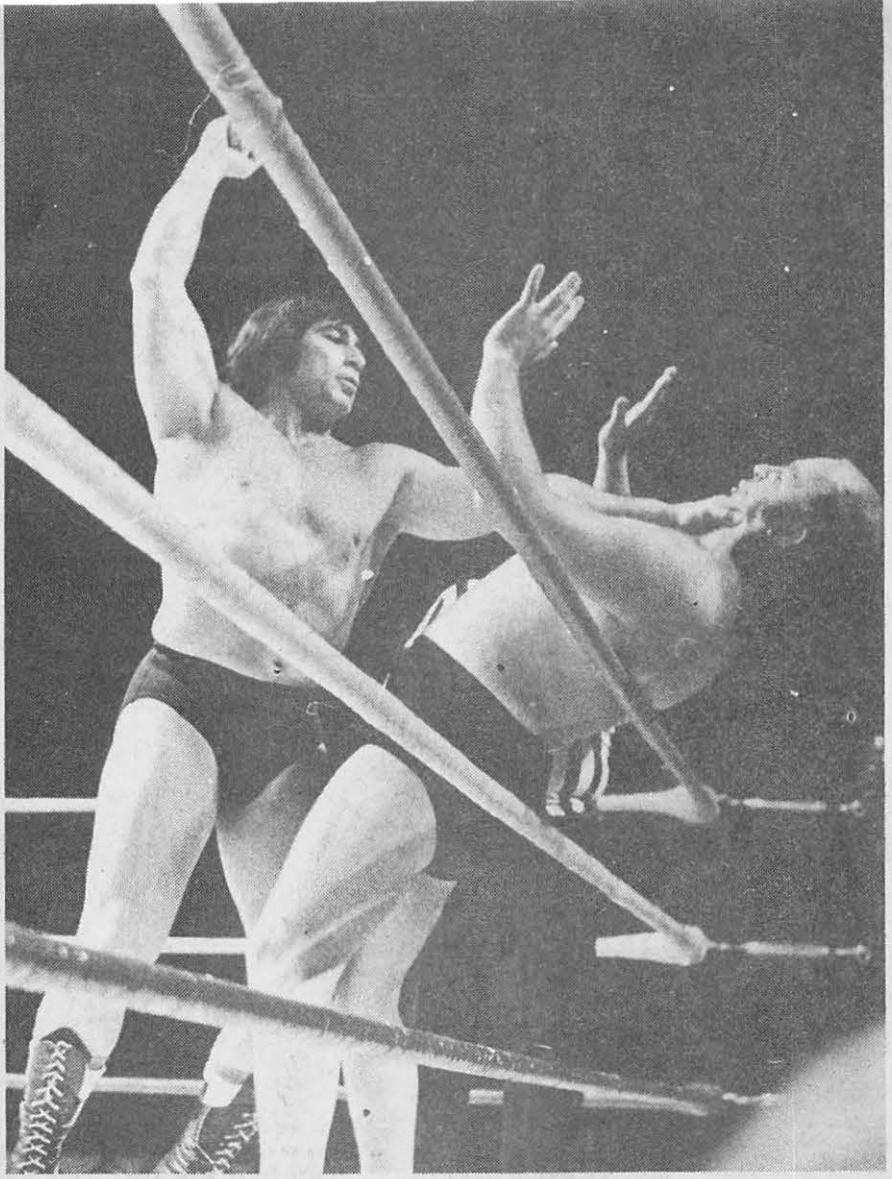

Here Tony Marino has Mike Loren at his mercy. The Marino of old would have broken the hold cleanly, but the new Marino takes advantage of every opportunity by hook or by crook.

burns healed completely. A series of crowd-pleasing, action-packed, no-holds-barred matches with The Sheik followed with neither man enjoying a clear-cut advantage as most of these bouts resulted in disqualification for either and/or both wrestlers.

While Marino was recovering from his injuries then engaging in his savage series with The Sheik, Bulldog Don Kent had been dethroned by a popular, fast-rising youngster named Gino Hernandez.

Meanwhile, the National Wrestling Alliance had stripped Domenic DeNucci and Chris Markoff of their tag-team title for failing to defend it since winning the belt back in May, 1976.

Marino teamed up with DeNucci for the elimination tournament and they were pitted against Bulldog Don Kent and Kangaroo Al Costello.

As they entered the ring, suddenly, without warning, Marino turned on his partner DeNucci, clamped a sleeper hold on him and then threw the dozing Domenic into the center of the ring where Kent simply had to lie on top of him for the pin.

After the bout, Marino explained his surprising conduct thusly, "I'm tired of being Mr. Nice Guy. What did that get me? Things are going to be different, it's a brand new ball game for me. Keep your eyes on the new Italian Stallion, Tony Marino."

During a recent television taping, Marino again showed that he had indeed turned over a new leaf, for the worst unfortunately.

Bobo Brazil was casually chat-

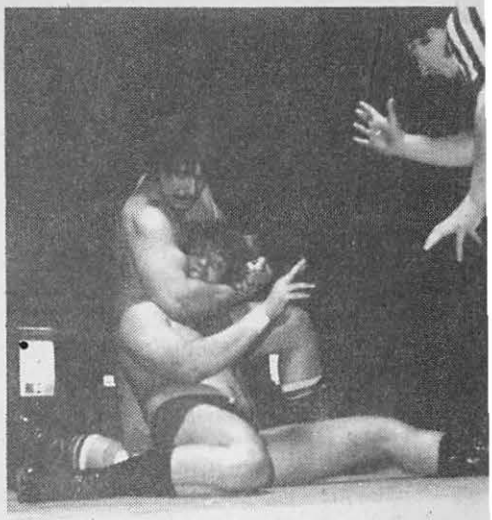

The referee asks Gino Hernandez if he wants to give up as Tony Marino attempts to twist his head off while applying a side headlock.

ting with Lord Athol Layton when Marino burst on the scene and told Brazil, "Get outta here. Go waste somebody else's time."

Surprising conduct indeed for a man who had been considered one of the true gentlemen of the grappling game.

Then, Marino yanked the microphone away from announcer Terry Sullivan and proceeded to give his side of the story.

"Listen, from now on I'm going to be a changed man, no more of this goody two shoes bit for me. I've seen the light.

"I've changed my style, I'm taking the easy way to the big money. I want the people to call me Mr. Tony Marino.

"In case you never heard, I could have been anything I wanted as I probably have the best body in the world.

"I'm going to tell you something, in the near future I'm going to give you, the wrestling fans, the biggest treat of your lives.

"I, Tony Marino, will actually show part of my body before my matches. But, this is most important, I don't want anybody in the crowd to make a sound, I want everybody to be absolutely silent when I am showing off my great bodybuilding talent because it will spoil a beautiful showing.

"When I am finished, I will give a signal and then, and only then, will

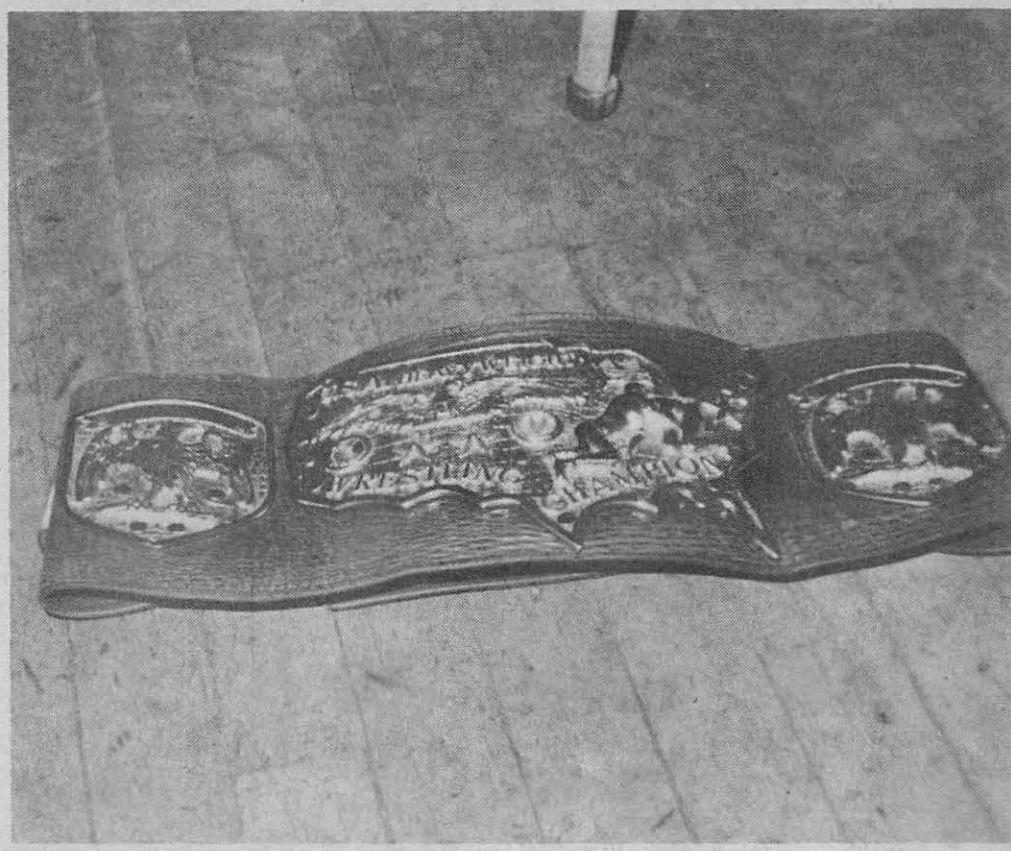

His quest for the United States championship belt has turned Tony Marino into wrestling's answer to Dr. Jekyll and Mr. Hyde.

I allow you to applaud and throw dollar bills at me. Surely, you don't think I'm going to give you this entertainment for free. My splendid physique is the reincarnation of the body beautiful and I demand to be paid accordingly."

Is this transformation in Tony Marino only a temporary thing, or has one of the grappling game's truly good guys gone full cycle and now wants to become one of the mat world's vilest villains?

Only time will tell.

MEN'S Stretch WIGS with the Natural Look! only $8.95

Completely Covers All Your Hair and Sideburns

No Need to Pay $50 or more

- Choice of ready to wear styles for today's man
- 4-Way stretch net base design fits and stays in place on all size heads—as easy to put on as a hat
- Thinned and razor cut—has handsome tapered look and full sideburns
- Keeps a well groomed look without costly barber visits
- Cool and lightweight and airy on your head—weighs only 3 ounces
- Made of miracle modacrylic fiber—looks and feels like real hair—has luster, rich body and bounce of human hair
- Can be washed, cleaned and shampooed—never loses it shape—can be sprayed, brushed, combed, trimmed and restyled if you wish
- Choice of colors or custom matched to your own hair

Give Yourself a New Young Look and Personality Instantly!

Style M-121

Style M-149

Style M-166

Style M-139

Style M-152

Style M-141

Style M-165

Style M-157

FREE 10 DAY TRIAL COUPON

FRANKLIN FASHIONS CORP., Dept. M-340
103 E. Hawthorne Ave., Valley Stream, N.Y. 11580

Rush my "Real Man's" Wig checked below for $8.95 plus $1 shipping and handling. I must be absolutely satisfied or I can return my wig within 10 days trial and my money will be refunded.

Check Box of Style Numbers Desired
- ☐ M-121
- ☐ M-149
- ☐ M-166
- ☐ M-139
- ☐ M-152
- ☐ M-141
- ☐ M-165
- ☐ M-157

Check Box of Color Desired (or Send a Sample of Your Hair for Expert Matching)
- ☐ Black
- ☐ Off Black
- ☐ Dark Brown
- ☐ Chestnut Brown
- ☐ Medium Brown
- ☐ Light Brown
- ☐ Dark Blonde
- ☐ Auburn
- ☐ Grey and Black Mixed
- ☐ Grey and Brown Mixed

Name.....

Address.....

City.....State.....Zip.....

☐ PREPAID: I enclose $8.95 plus $1 for shipping and handling.

☐ C.O.D.: I enclose $2 deposit and will pay postman balance plus pstg. & handling. No C.O.D. orders accepted without required deposit.

N.Y. State residents add sales tax.

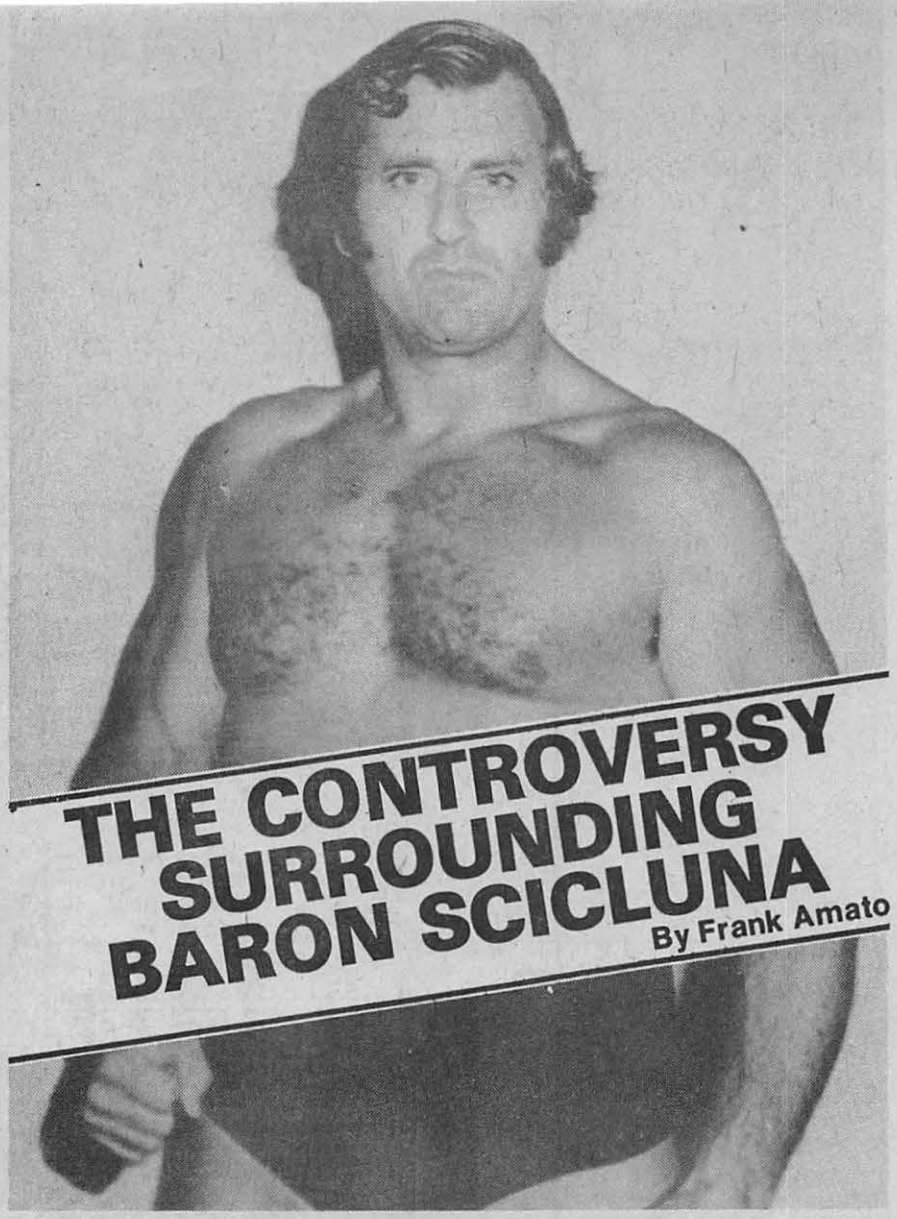

THE CONTROVERSY SURROUNDING BARON SCICLUNA

By Frank Amato

Baron Mikel Scicluna has the strength, size and skill to be a top-notch wrestler, yet he's the center of a controversy over his use of an illegal weapon.

The opponent writhes in pain on the mat, his hands clutching his throat. The referee searches the trunks and wrestling shoes of Baron Mikel Scicluna but he finds nothing. Scicluna extends his arms and shows his open hands, empty. The referee looks down at the opponent in obvious pain. Warily the referee motions for Scicluna to continue the match.

It was far from a match. It was a slaughter. Baron Mikel Scicluna had very little trouble so far. His opponent had offered very little in offense. For the past two minutes a taped weapon had been brought into play. In those two minutes this taped weapon had found its mark into the throat of the hapless opponent.

Baron Mikel Scicluna was the wrestler wielding this taped weapon with the expertise of both a marksman and magician. Marksman because the target was always found. Magician because the referee failed to find the weapon, no matter how hard he searched. The Baron was expert in hiding the weapon. Now you see it, now you don't.

Baron Scicluna pounces on his opponent with a side headlock and turns away from the onlooking referee. Now Scicluna takes the hidden taped weapon from under his armpit and thrusts it into the throat of the opponent. Down he goes and the referee quickly charges Scicluna. By the time Scicluna turns his back on the referee, who checks the trunks of Scicluna from behind, Scicluna has the weapon placed in his mouth.

Yet can all the wrestling fans be wrong? Can their eyes deceive them?

In his dressing room Baron Mikel Scicluna of Malta wipes the perspiration from his face with a towel. The hidden weapon question is put to him.

He answers, "I don't use a weapon. I don't need a weapon. Those dumb fans hate me. They would say anything to get me disqualified. I admit I bait them by making believe I reach into my trunks for a weapon but I never take one out. Why? Because I never have one. I'm above all that. I have been wrestling for two decades now and I've won many titles. Does a wrestler of my experience need to use a weapon? Come on now, I'm innocent of all charges."

The referee runs to face Scicluna but the veteran with quick hands puts the weapon behind his back, placing it in his trunks. Once again Scicluna shows his empty hands. The referee warns Scicluna anyway. Where there is smoke there is fire, he figures.

Now Scicluna takes his opponent and bodyslams him. He does this again. Then two swift punches drop the opponent. Now Scicluna kneedrops his man twice and covers for the pin and victory. The boos ring out and Scicluna snubs his nose out at the fans. The fans are upset because they have tried to tell the referee where Scicluna has been placing this weapon but to no avail.

Later referee Danny Barfield answered questions about Baron Scicluna and this hidden weapon he is charged with using. Says Danny, "I know the reputation of Scicluna. He is noted for using a weapon but I've yet to catch him at it. If I did I would surely disqualify him at once. But if I can't find a weapon I'm powerless. I can't take the word of irate fans. They mean well but let's face it, they can be prejudiced against a wrestler. My hands are tied until I catch him at it."

So Scicluna was asked if he had ever used a weapon.

He answered, "Of course I have. But my opponents are the ones who brought out the weapon first. I manag-

ed to take it away from them and defend myself with it.

"Take for instance one time around 1967 I was wrestling Bruno Sammartino when he was the champion. Now Sammartino is supposed to be a sportsman right? Well this night I was beating him badly, so out comes this weapon from his trunks. I managed to take possession of it and used it on Sammartino. Well the referee sees this and I'm disqualified. I was innocent but now I see that Sammartino made me take it away very easily because he wanted me to get disqualified. I fell for the trap."

Baron Scicluna continued, "You go ask any of my friends in wrestling. They will tell you how innocent I really am." So this reporter went to Scicluna's so-called friends. Here is what they said.

Doug (Gashouse) Gilbert: "I've teamed with Scicluna many times and never has he used a hidden weapon at any time. He wrestles by the rules but he is rough at times. The charges against him are false."

Ken Patera: "No way has Baron Scicluna ever used a weapon in my presence. He doesn't need a weapon."

Stan Stasiak: "This question is ridiculous. How can you think that this fine gentleman would use a weapon. The man is royalty. Does royalty need to stoop that low? The fans are carried away with hate."

Captain Lou Albano: "Baron Mikel Scicluna never has used a weapon. I should know as I've managed him in the past. He knows more about wrestling than most wrestlers could ever learn."

Well so much for the friends of Baron Mikel Scicluna.

Now for the other side of the fence, various wrestlers who have faced Scicluna. Here is their opinion:

Chief Jay Strongbow: "I wish I had a $10 bill for everytime I've been hurt by that taped weapon. I would have a fat wallet. He uses a weapon pure and simple."

Jose Gonzales: "Amigo, please listen carefully. Scicluna uses a weapon. I should know because I have been hurt by this weapon. I have taken it away from him and showed you reporters this weapon. A picture is worth a thousand words. Just show the picture."

Bobo Brazil: In my career wrest-

Our Best MOVIE PROJECTOR ONLY $13.98

SHOWS BOTH COLOR AND BLACK & WHITE FILM

FREE
Add three dimensional thrills to your viewing. 3-D Stereo Specs make flat, ordinary movies seem so lifelike that you'll want to reach out and touch them. You get one pair FREE. additional pairs are $2.98 each.

10 DAY FREE TRIAL GUARANTEE.
Try either the Deluxe or Regular Projector for ten days at our risk. If you aren't delighted, return it for a prompt refund - no questions asked!

- Luminous, hooded screen at no extra charge.
- Precision ground, adjustable lenses.
- Miracle film self-threader.
- Stop action switch for frame by frame enjoyment.
- Rugged construction for long life.

This deluxe 8MM home movie projector has many features that you might expect to find only in projectors costing many times more. It's fully battery operated for complete portability and comes with its own hooded screen to let you see movies even in broad daylight. The built in film threader takes the start of the film and automatically attaches it to the take up reel. Even has a stop action switch to let pinpoint the scenes you especially want to enjoy. This rugged long-lasting projector is only $13.98 (batteries not included).

HONOR HOUSE PRODUCTS DEPT 535PJ64
LYNBROOK, NEW YORK 11563
Gentlemen: I have read your guarantee and would like you to send me:
☐ The deluxe projector. I enclose $13.98 plus $1 for postage and handling.
☐ The regular projector. I enclose $9.98 plus $1 postage and handling.
☐ Send the ☐ Deluxe, or ☐ Regular (check your choice) COD. I enclose $1 deposit and will pay postman the balance plus COD charges.
☐ Send additional STEREO SPECS at $2.98 (Fill in amount desired).
NAME _____
ADDRESS _____
CITY _____ STATE _____
ZIP _____
New York State Residents please add sales tax.

MUSIC CITY SONGCRAFTERS,
NASHVILLE TENNESSEE
NASHVILLE NEEDS: Poems and Song Ideas
For musical setting and recording with the famous "Nashville Sound", send material for free appraisal and full details to:
SONGCRAFTERS, Studio 7
6145 Acklen Station, Nashville, Tenn. 37212

ARE YOU RICH?
If not, it's because you're in a system that takes advantage of those who work for a living. Let us show you how to get: A New Luxury Car, Fabulous Home, Free of Debts, Cash, High Paying Job, Exquisite Furnishings, and many other desirable things. In addition, be able to get credit cards and loans at will. You could never be concerned about money again if you send for this secret FREE REPORT. Write now: **CODEX**, Dept 3C Box 6073, Toledo, Ohio 43614.

GIRL WRESTLING MOVIES

PHOTO PACKS
SEND $1.00 FOR ILLUSTRATED, FOUR PAGE BROCHURE AND FREE 10 DAY TRIAL OFFER.
CURTIS DUPONT ASSOCIATES
7046 HOLLYWOOD BLVD.
SUITE 202
HOLLYWOOD, CA 90028

LEARN CRIMINAL INVESTIGATION at home

Train for a steady, well-paid position!
More than 1,000 identification bureaus in over 50 countries employ IAS graduates. We can teach YOU, too . . . in your spare time, through inexpensive, step-by-step home study lessons! Start NOW preparing for a responsible, steady, well-paid position in scientific crime detection or investigation. Send for your FREE "Blue Book of Crime" today!

CLIP AND MAIL COUPON NOW
Careerco Institute of Applied Science Dept. 1539
847 James Street, Syracuse, N.Y. 13203
Gentlemen: Without obligation, send me the "Blue Book of Crime," and list of Identification Bureaus employing your students or graduates, together with your low prices and Easy Terms Offer. No salesman will call.
Name _____ Age _____
Address _____
City _____ State _____ Zip _____

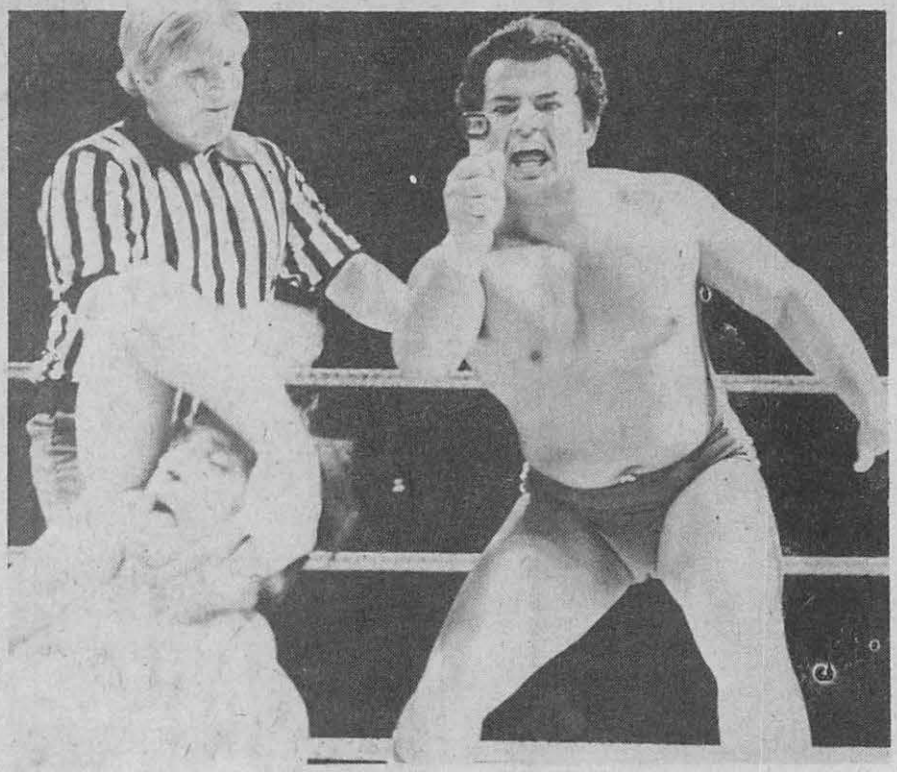

After giving Baron Scicluna a taste of his own medicine, Jose Gonzales holds the weapon up for everyone to see. Proof positive that the Baron is guilty as charged, but Scicluna has an explanation for this.

saw him use it. I felt the pain of it. Yet the referee doesn't find anything. He should be searched head to toe by two referees. I'm sure they would find it."

Chief Billy White Wolf: I know Scicluna uses a weapon. In one match with Scicluna he used this weapon on me until I couldn't breath. This man is dangerous."

The questions could be asked all day and the astounding answers could be pro or con depending on who does the telling. Needless to say this reporter hates to take sides, but I've witnessed Baron Mikel Scicluna take a taped weapon and use it on one opponent after another.

Baron Scicluna is very adept at hiding this weapon. As a reporter I can't divulge to the referee as to the whereabouts of this weapon, I must remain impartial.

Why does Baron Scicluna use a weapon? He is most knowledgeable in wrestling. He is top ranked no matter where he wrestles. He has held many territorial titles. He has wrestled the very best in wrestling. Does he need a weapon? Very doubtful. So why does he do it?

This reporter brought these interviews to Scicluna, he listened to the tapes then answered, "My friends are the only ones who spoke the truth. Why should they lie? They know me. I try to follow the rules but some-

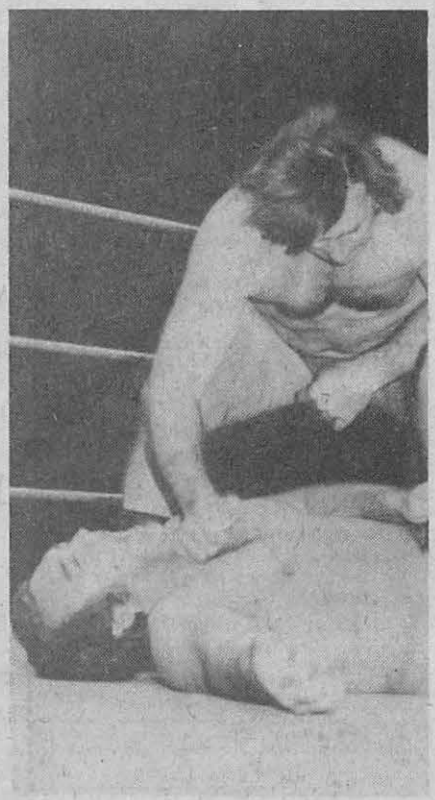

If a picture is worth 1,000 words, then Baron Scicluna can't claim he doesn't use a weapon. Here Chief Billy White Wolf howls in pain as Scicluna drives the weapon into his throat.

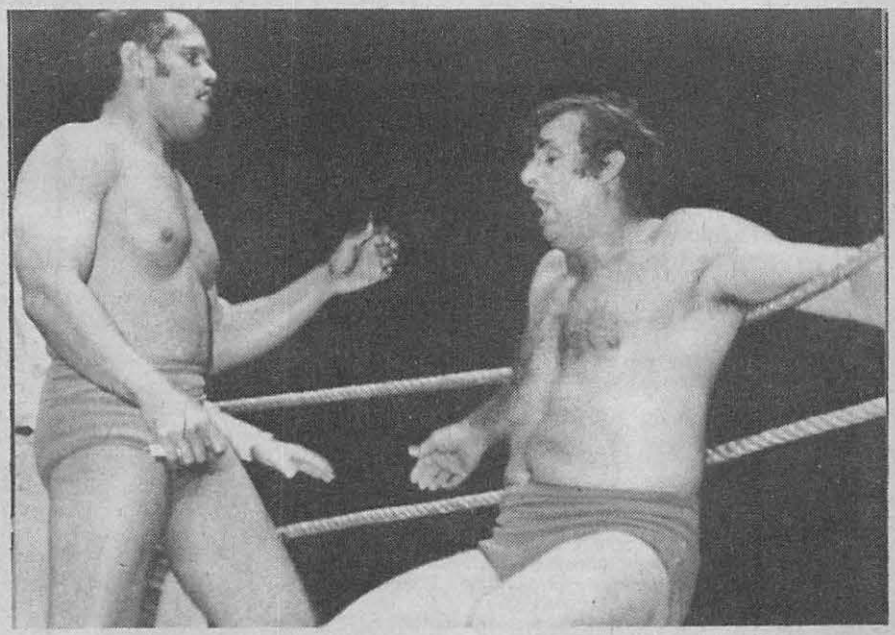

The roles are reversed here as Baron Scicluna is hung up on the ropes and Victor Rivera is about to take advantage of the situation by using the weapon on the Baron.

lers have used a weapon on me. This Scicluna you never turn your back on. He has used a weapon on me many times. This man uses a weapon like another hold."

Bob Backlund: "When I wrestled this Scicluna I couldn't believe how he gets away with using a weapon. I

THE BOOK OF WORLD SEXUAL RECORDS. ILLUSTRATED!

WITH PHOTOGRAPHS OF ACTUAL RECORD HOLDERS!!!

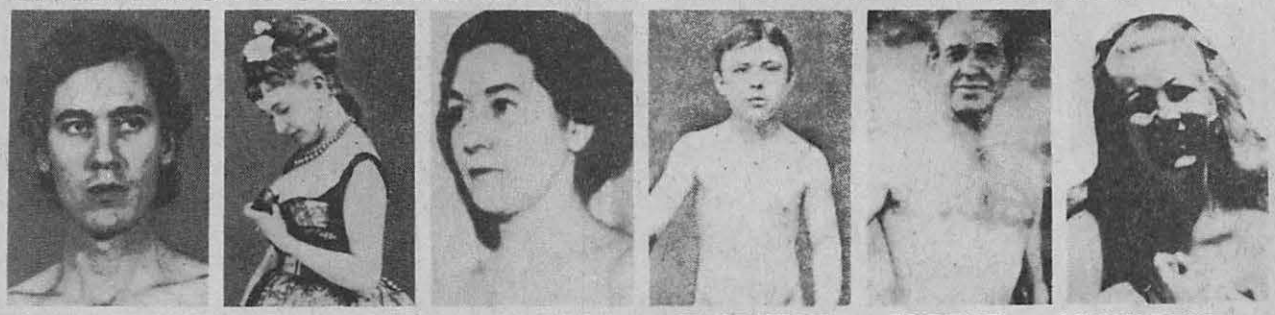

THE BIGGEST . . . SMALLEST . . . LONGEST . . . SHORTEST . . . OLDEST . . . YOUNGEST . . .

CHEAPEST . . . ODDEST . . . MOST, LEAST, FIRST AND LAST!

Here at last is the book we've all been waiting for—SIMONS' **ILLUSTRATED** BOOK OF WORLD SEXUAL RECORDS. Going where the "Guinness Book of World Records" dared not; Simons' has amassed an accurate, informative and absolutely up-to-date collection (over 400 pages) of some of the wildest sexual facts, feats and taboos ever recorded. Not to mention some of the wildest photographic proof ever published.

This book is NOT PORNOGRAPHIC. It is serious, authentic and factual; the only book of its kind compiled from years of documented research.

Think of the wildest sexual record you ever wanted to know! Then look it up here. Only $5.95.

INCREDIBLE - *BUT TRUE!*

The Youngest Mother On Record Was Only 5 Years Old.

A Man Who Had 21 Orgasms In A Row.

The Most Promiscuous Woman on Record Was "Had" By More Than 10,000 Men!

Whales Can Have A Penis 10 ft. Long.

A Woman With 52 lb. Breasts?

A Man Who Made Love To Mae West For 15 Hours!!!

The Oldest Sex Manual Dates Back To 2500 B.C.

The Infamous Chinese "Raping Chair".

This authoritative book will answer questions such as—

- **The men of which nationality have the largest penis? . . . the smallest?**
- **Which common love-making technique can prove instantly fatal if done incorrectly?**
- **What infamous organization specialized in deflowering virgins?**
- **Which species of animal often has more than one penis?**
- **What was the most drastic sex aid ever used?**
- **What was the most bizarre aphrodisiac ever concocted?**
- **How many people participated in the largest orgy?**
- **Who made the most famous speech in defense of homosexual love?**
- **What country holds the record for incest?**
- **Who was the most famous female sadist?**

CHALLENGE US AND BREAK A RECORD!

It is obviously not easy to report definitive world records for much of the subject matter contained in this volume. Records in the area of human physiology are especially difficult to substantiate due to their inherent personal nature. However, we have attempted to provide both written documentation as well as visual proof wherever possible. Obviously, this still leaves us open to challenges.

In the event you are aware of a potential challenger to one of the published records and can also provide both written and/or visual documentation, please contact us at:

AMJON PUBLISHERS, INC. ATT: CHALLENGE
245 WEST 19th STREET, NEW YORK, N.Y. 10011

If our editors can validate the challenge, it could be included in a subsequent edition of this book . . . with your permission.

EVERYTHING IN THIS BOOK IS ABSOLUTELY TRUE!

MONEYBACK GUARANTEE

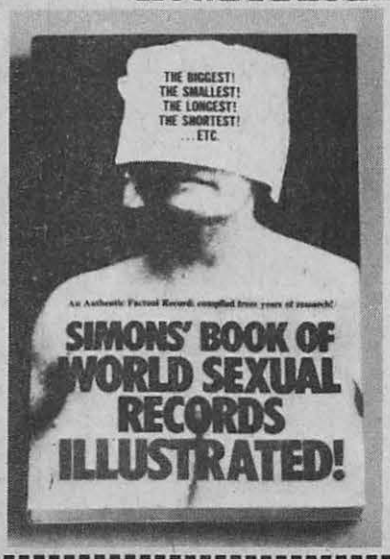

Royal Adtvg. Corp., Dept. CM-97
35 Wilbur Street, Lynbrook, N.Y. 11563

Please rush me _____ copies of THE ILLUSTRATED BOOK OF WORLD SEXUAL RECORDS at $5.95 (plus 75c postage and handling) each. If I'm not absolutely satisfied I can return it within 15 days for full refund.

Enclosed $_____.

Name _____

Address _____

_____ Zip _____

An Authentic Factual Record: compiled from years of research!

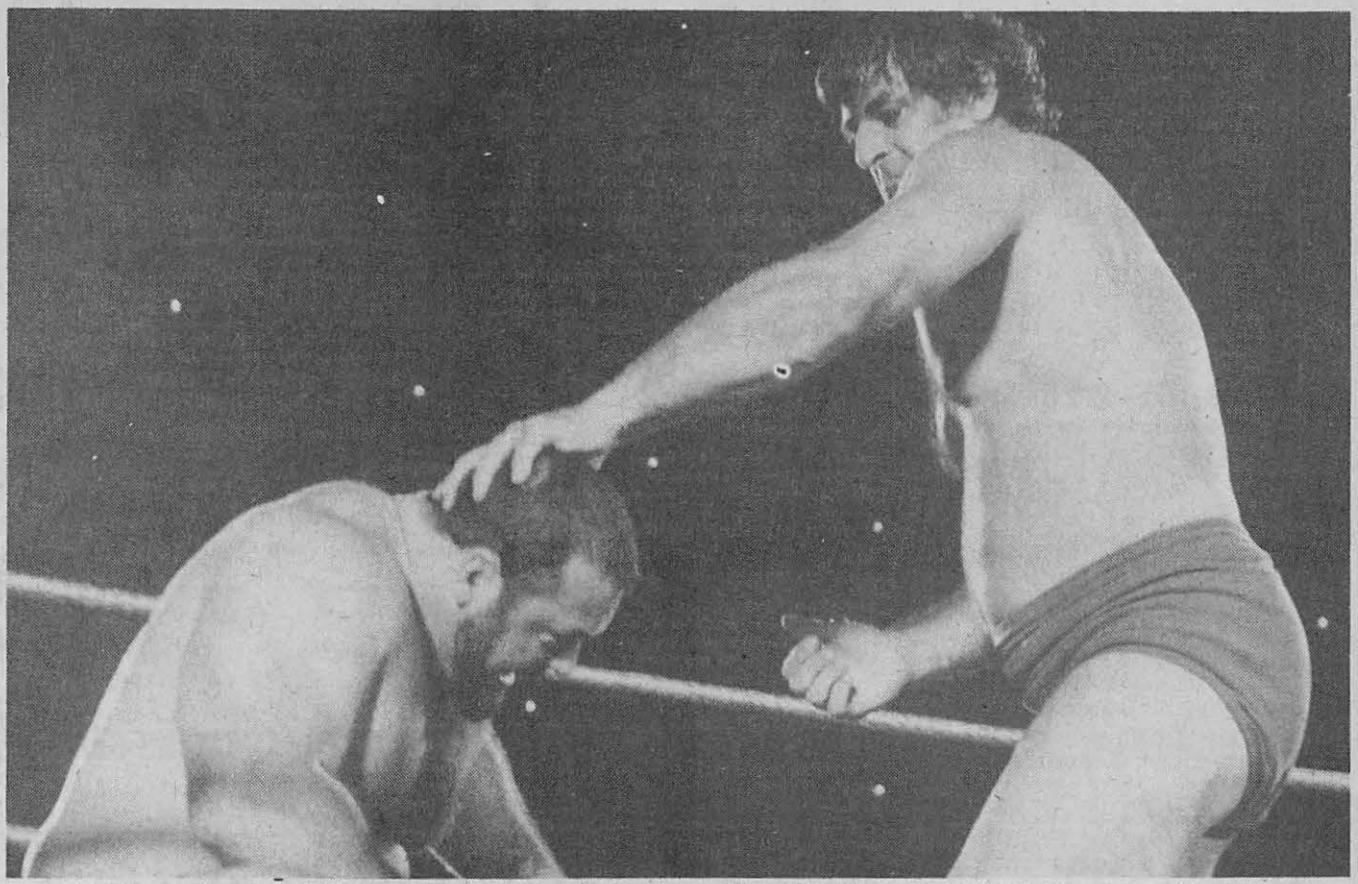

Baron Scicluna gets set to deliver a right to the head of a stunned Ivan Putski. Is that right fist empty, or has Scicluna got his fingers wrapped around his illegal weapon?

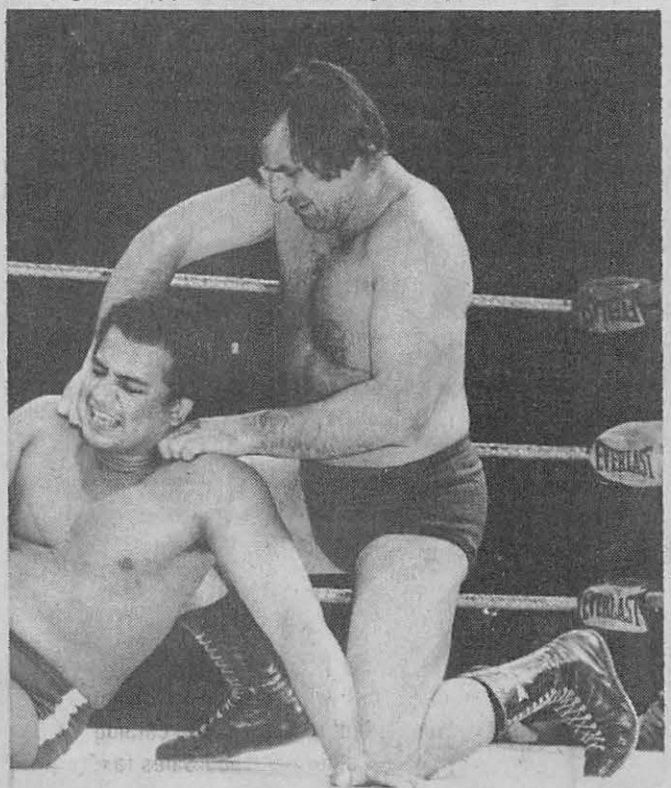

Baron Scicluna drops to one knee as he goes to work on Jose Gonzales with one of his dreaded nerve holds which usually cause the opponent to concede the bout.

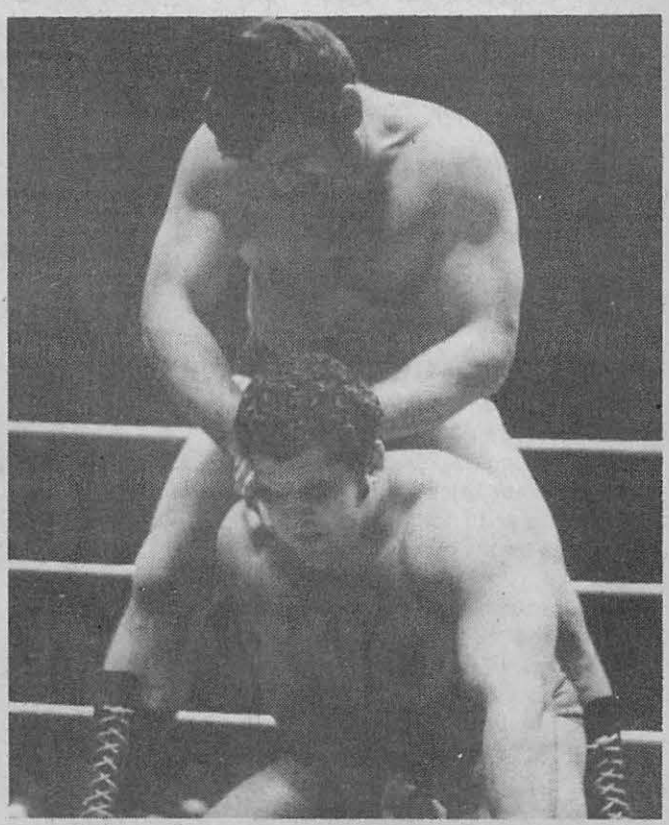

Baron Mikel Scicluna doesn't have to resort to foul deeds to win his matches as he shows here in using a nerve hold to bring Pedro Morales to his knees.

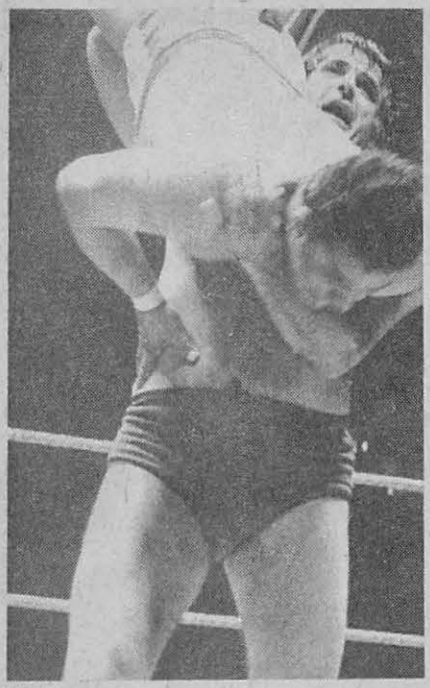

The strength of Baron Mikel Scicluna is evident here as he's about to slam a helpless opponent to the mat.

times I admit I get fed up with the illegal tactics of my opponents. I may be rough but I'm not an animal."

Then he answered his enemies, "They are prejudiced against me. I've beaten them with my great wrestling ability. So they make up lies to hurt my reputation. That Strongbow uses those bells he wears on his legs. The referees never chastise him right? The same goes for that yellow coward friend of his White Wolf. They would lie on a Bible to injure me."

So what about photos that show Scicluna in action using this weapon?

Says Scicluna, "What photos do you have? Do you have any showing me taking this weapon out of my trunks? All you have are photos of me using it in self-defense. I told you my opponents bring in this weapon. I just manage to take it away from them. This is no proof, you have no proof. You are taking their side of things. I will not stand here and let you try and destroy my reputation. This interview is ended. I have no more to say. Print what you will but I speak the truth. My friends speak the truth. My enemies lie."

This reporter still doesn't take sides, just report the facts as witnessed. The wrestling fans know the truth, they have seen Baron Mikel Scicluna use a weapon. You decide.

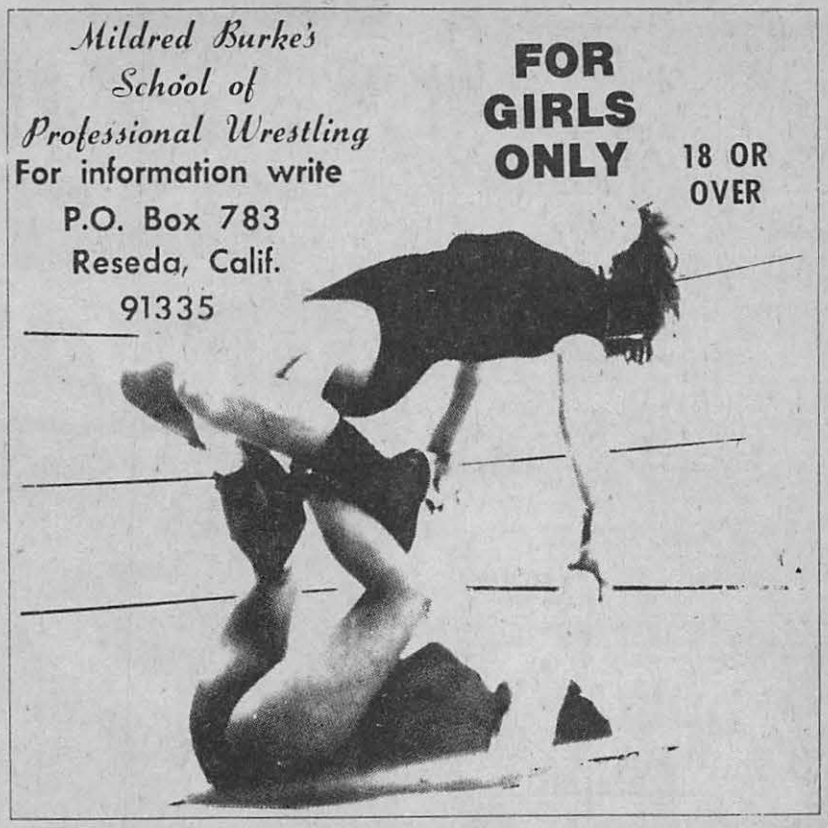

Professional Girl Wrestlers and Mixed Matches...

EXCITING SUPER 8mm COLOR MOVIES

Professionals

Amateurs

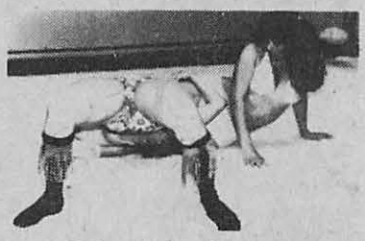

Bikini Wrestlers

Mixed Matches

- Send $5.00 for sample film on 2 girl wrestlers and catalog
- Send $10.00 for sample film on mixed matches and catalog
- Do NOT send cash. Send money order. Californians add Sales tax.

Send to
MILDRED BURKE PRODUCTIONS
P. O. Box 783 – Reseda, Calif. 91335

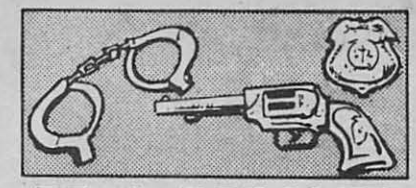

BE A PRIVATE INVESTIGATOR

FORMER POLICE OFFICIALS TRAIN YOU FOR A NEW, EXCITING AND PROFITABLE CAREER!

Are you getting tired of doing the same dull work every day of your life—find yourself in a routine rut? Stop wasting time—MAKE A CHANGE RIGHT NOW! A group of nationally known Police Chiefs will train you by mail for a career in INVESTIGATIVE AND POLICE SCIENCE, in the comfort of your own home. You can open up new avenues of travel and excitement, meet interesting people and MAKE GOOD MONEY TOO! This fully recognized and graded self-study course may give you a new lease on life.

WRITE FOR FREE BROCHURE NOW — GET SET FOR A NEW CAREER!

Approved by the State of Illinois Supt. of Public Instruction

North American Institute of Police Science

11 So. LASALLE, Dept. CM-97, Chicago, Ill 60603

EXTRA INCOME! Make $1 per SALE

SELL ENGRAVED METAL SOCIAL SECURITY PLATES. Millions of new prospects every year! No investment. SEND FOR FREE SALES KIT!

Name _____

Address _____

City _____ State _____ Zip _____

ENGRAVAPLATES, D. 32

BOX 10460 • JACKSONVILLE, FLA. 32207

ALSO NUDIES

POEMS & LYRICS

WANTED FOR MUSICAL SETTING AND RECORDING CONSIDERATION.

PROMOTION AVAILABLE ON SELECTED SONGS

MONTHLY AWARDS! FABULOUS $1,000.00 OFFER!

TALENT 17 Longwood Rd. Quincy, Mass. 02169

BOXING beauties

PHOTOS and FILM of GIRLS BOXING and WRESTLING exciting action ... also teenage boxing tournaments

photo set $3
sample film $3
both only $5
OR send $1 for catalog & samples

CHALLENGE PRODUCTIONS, Dept. 2656
6452½ Lankershim Blvd., North Hollywood, Ca 91606

IMPORTED LOCK BLADE STILETTO

9" Overall Length
5" When Closed
- Opens instantly
- Sharp and Tough
- Stainless Steel Blade

ONLY $2.75

Flips open instantly and locks automatically to prevent accidental closing. Razor sharp tough stainless steel blade for reliable use and hard, long service. Money back in 5 days if not satisfied. Send $2.75 plus 35c to cover postage and handling.

ALLEY SPORTS MO Div.

Dept. 535ST64
35 Wilbur Street, Lynbrook, N. Y. 11563

N.Y. State residents add state and local sales tax

HUNTER BAGS THE GREAT BOLO

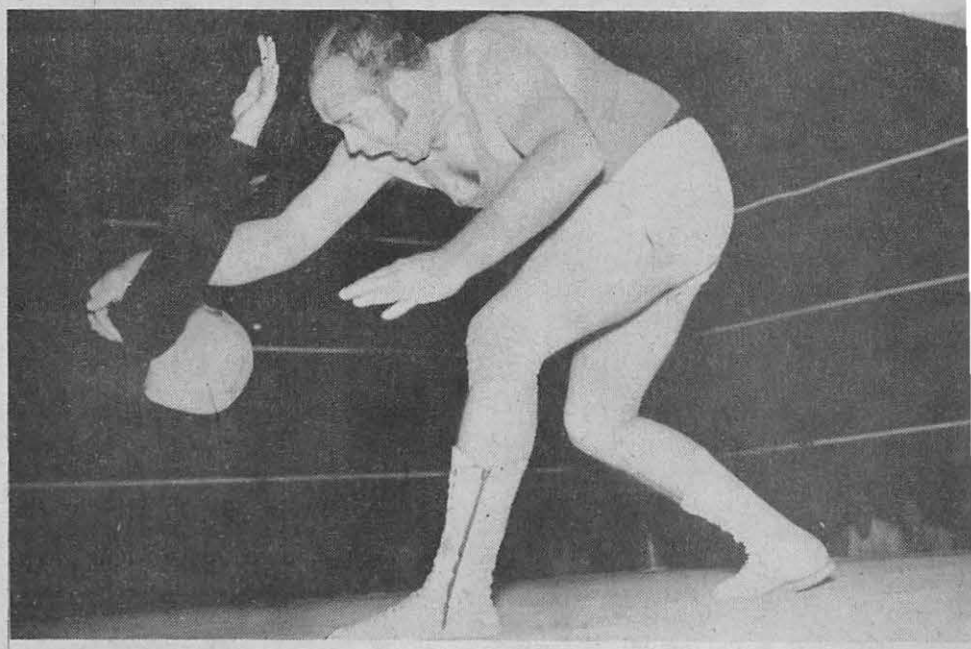

Eastern Wrestling Association champion Johnny Hunter got the bout off to a rousing start as he sent the Great Bolo sailing through the air with a hip toss.

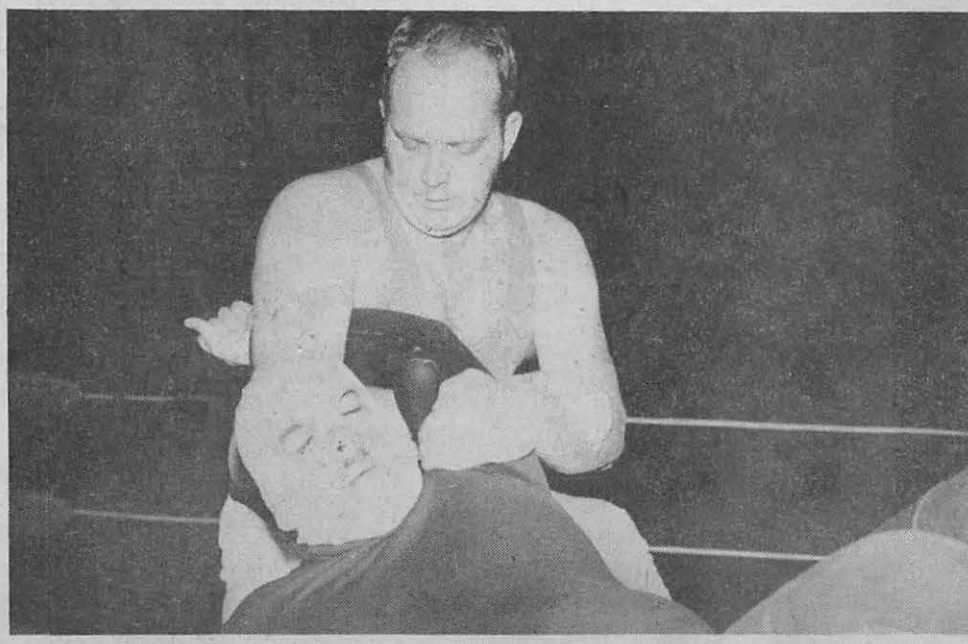

Hunter holds the upper hand here as he has the Great Bolo in an arm bar.

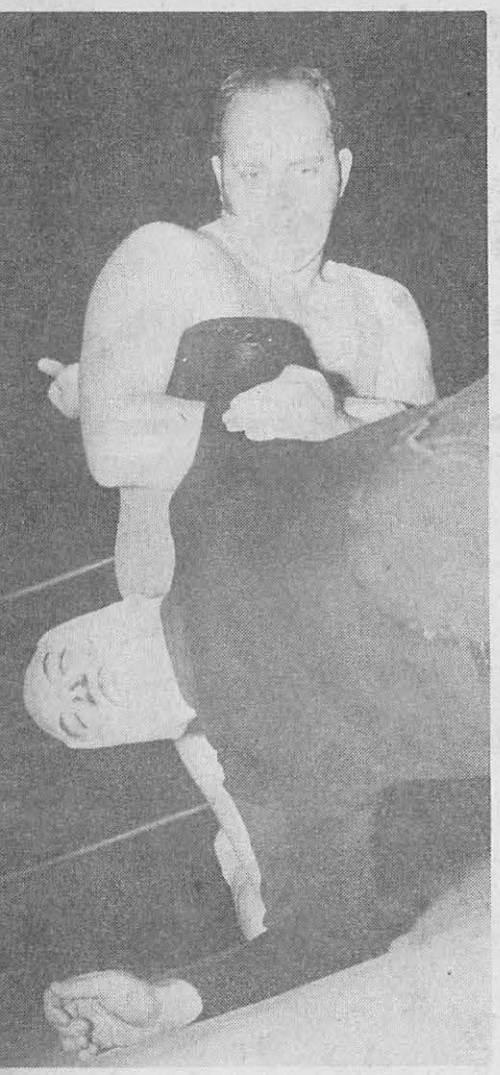

Returning to the ring, the Great Bolo finds himself caught in another arm hold which gives him a few seconds to clear his head.

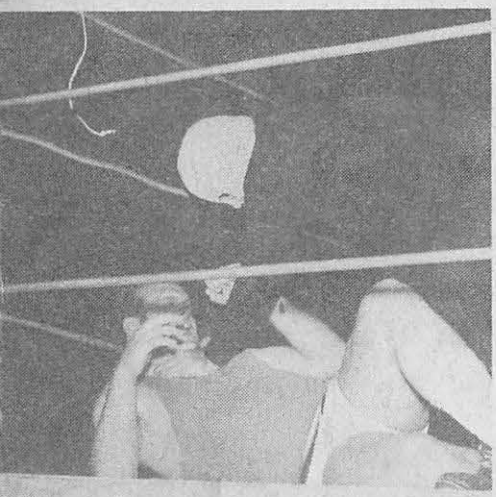

The tide takes a turn for the worst, at least as far as Johnny Hunter is concerned, as the Great Bolo proceeds to try and choke the life out of him.

DIRECTORY OF ACTIVE CLUBS

For your protection, to keep out undesirables these clubs have agreed to cooperate with the Post Office Department. Their extensive advertising enables them to offer better service. If you are lonely — why not meet the sun halfway? **KELLY-WILLIAMS • ADVERTISING • Box 5697, Reno, Nevada 89513.**

JAPANESE GIRLS

have been trained from childhood in the art of pleasing men. Make wonderful wives. We have 100's of attractive, sincere Japanese girls & ladies listed. Want men of all ages for friendship, love, marriage. Rush only $1.00 for real photos, descriptions, full details, names, application, etc.

JAPAN INTERNATIONAL
POB 156-CM Carnelian Bay, Calif. 95711

1000 GIRLS

World's largest Photo Catalog of over 1000 beautiful women eager to marry. Ladies of all ages from Europe, Canada, USA Asia, C.A. in a 60 page catalog. We publish more Lady members than 20 other clubs combined. 1000 big Photos & Details $5.

INTERCONTACT: BOX 12, TORONTO, CND. M4A 2M8 or BOX 737, FORT LAUDERDALE, FLORIDA 33302 or BOX 1143, ROSENHEIM, 8200, GERMANY

HOW TO WIN and Keep The One You Love. 2 unique booklets: "Men Who Are Loved by Women," and "Women Who Are Loved by Men." Solving the question, "What are the essential characteristics most pleasing to the opposite sex?" Revealing intimate information. "How to act—what to do—to gain a sweetheart." Attractively printed on good quality book paper. Not to be confused with lurid sex literature. Try the success plan of loving and be happy. The two booklets postpaid. $1.50. Destiny League, P.O. Box 5637, Reno, Nevada, 89503.

ORIENTAL GIRLS

Beautiful, lovely, faithful. Over 1600 nice girls & ladies waiting. All ages. They want friends, romance, marriage. We have a girl for you. Photos, descriptions, names, details, application, guarantee only $1.00.

Western, POB 625-R
Kings Beach, Calif. 95719

GREATEST PARADE OF GIRLS IN THE WORLD!

A Formost Matrimonial Catalog, 50 pages, 750 beautiful photos & details mailed sealed, for $1.00

OVERSEAS INTRODUCTION BUREAU
P.O.Box 893 Sta.'A', Montreal,P.Q., Can. H3C 2V8

LATIN AMERICAN GIRLS

Appreciate their men. Let us introduce you to a dark-eyed, unspoiled beauty. For complete application package and photo selection, mail $2.00 to:

MARIA GARCIA
Box 80801-CM San Diego, Calif. 92138

SEND NO MONEY

If you are single, sincere, and honestly wish to meet a pal, sweetheart or mate — just send us your name, address, age, and a stamp. (Only U.S.A. and Canadian members listed.) Information in plain sealed envelopes; strictly confidential.

GOLDEN - KEY - EXCHANGE
P.O. Box 5870 San Francisco, Calif. 94101

2000 BEAUTIFUL MEXICAN, ORIENTAL, LATIN, AMERICAN LADIES "MONTHLY"

write us "monthly" asking for American husbands and boy-friends. **We have the largest inventory anywhere.** Details, "actual" photos: FREE. **WORLD, Box 3876, Dept. M-18 San Diego, CA 92103 USA.**

WHY BE LONELY

If its Friends, Romance or Companionship you want, let America's foremost Club arrange an introduction for you. Nationwide membership. Confidential, Reliable. Write for sealed information, sent free.

PEARL J. SMITH
Box 2732-M Kansas City, Mo. 64142

Chinese Girls

Exciting • Attractive • Loyal. They want men NOW for friends, Romance, Love. Make best companions, finest wives. For complete information, including lovely photos, rush $1.00 today to:

FAR EAST
P. O. Box 387-E El Toro, Calif. 92630

PERSONAL PEN PALS

We now have over 3000 girls and men in our club from most parts of the world. We now have ads in over 50 magazines that go to most parts of the world. We have groups of all ages. Don't be a lonely person, send $2.00 for postage and details. Give us the name of the magazine and the month you saw this ad in and take off $1.00.

Emile Legere
P.O. Box 4129 Sunnyside, NY 11104

Lovely Mexican Girls

Hundreds of attractive young Mexican girls offer friendship, love and marriage to men of all ages. Personal service! Photos, descriptions, full details FREE.

LATINS
Box 1716-CMF Chula Vista, CA 92012

LONESOME?

We have in our club hundreds of lonely women and men who want marriage. Nationwide. All ages. Write for free details and descriptions sent sealed. Ladies send a picture. Get quick results.

GUIDING LIGHT CLUB
Box 11434 Fort Worth, Texas 76110

LONELY?

At last, there's no need to be lonely any longer — no need to look for companionship thousands of miles from your home. Meet and correspond with members of the opposite sex, LIVING NEAR YOU—by joining this unique and independent club. Send for FREE details. **Elite Publishing Service, P.O. Box 1991, Chicago, Ill. 60690.**

MEET NEW FRIENDS

of the opposite sex. Find love and happiness thru America's best Correspondence Club. Members of all types and religions all over the United States. Ages 18 to 80. State age, also whether White or Colored. Free particulars in a plain sealed envelope. Established 1933. Please send stamp.

AMERICAN CLUB
Box 6836-M Philadelphia, Pa. 19132

Be Lonely No More!

$3.00 brings Cupid's Destiny, World's Greatest Social Publication, including coast-to-coast and international listings with names and addresses, men or women. Captivating descriptions; sparkling pictures; widows, widowers, bachelors, beautiful girls, desiring early marriage. (Year, Quarterly, $8.00.)

DESTINY LEAGUE
P.O. Box 5637
Reno, Nevada 89503

Open Destiny's Door!

HANDY ORDER FORM

No need to write a letter. For quick action, simply fill in name and address and mail with $3.00 for latest issue (or $8.00 for full year subscription):

DESTINY LEAGUE, P.O. Box 5637
Reno, Nevada 89503

Name .....
Address .....
City ..... State ..... Zip .....

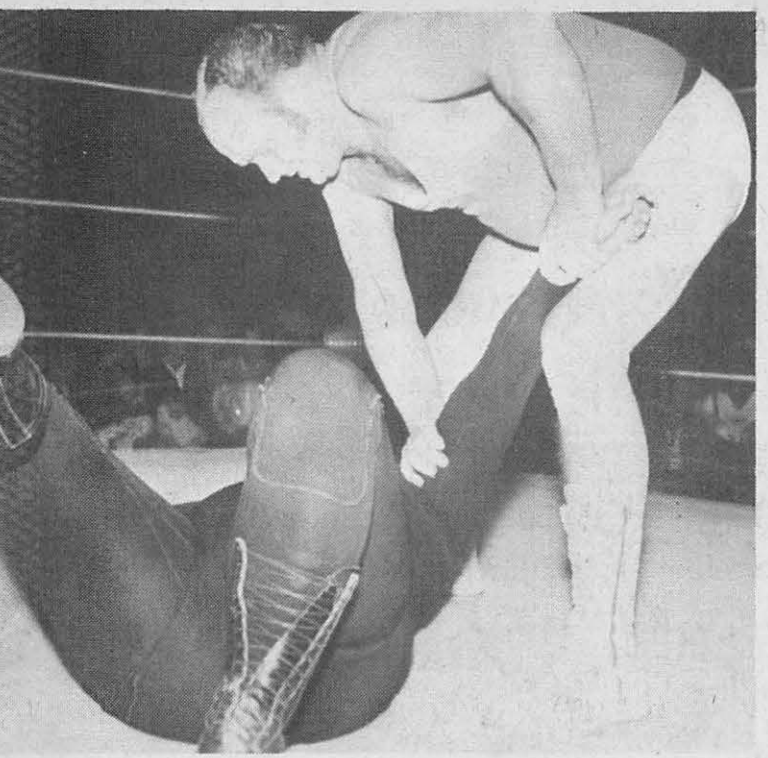

Showing his amazing recuperative powers, Hunter soon had the masked man back on the mat as he goes to work on a straight arm bar.

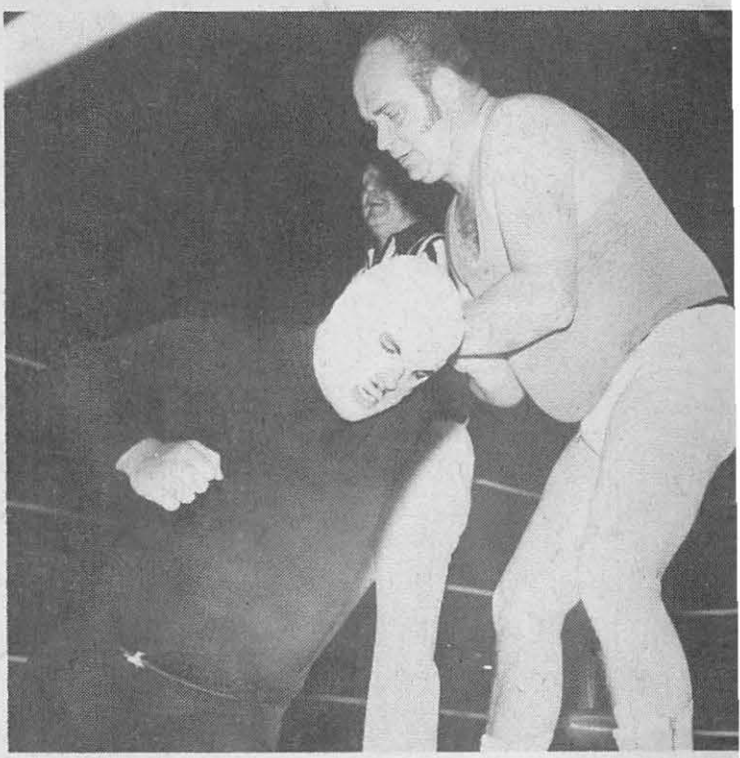

The Great Bolo fights his way back to his feet and prepares to deliver a punch to the midsection of Johnny Hunter as referee John Martin is in no position to be thrown.

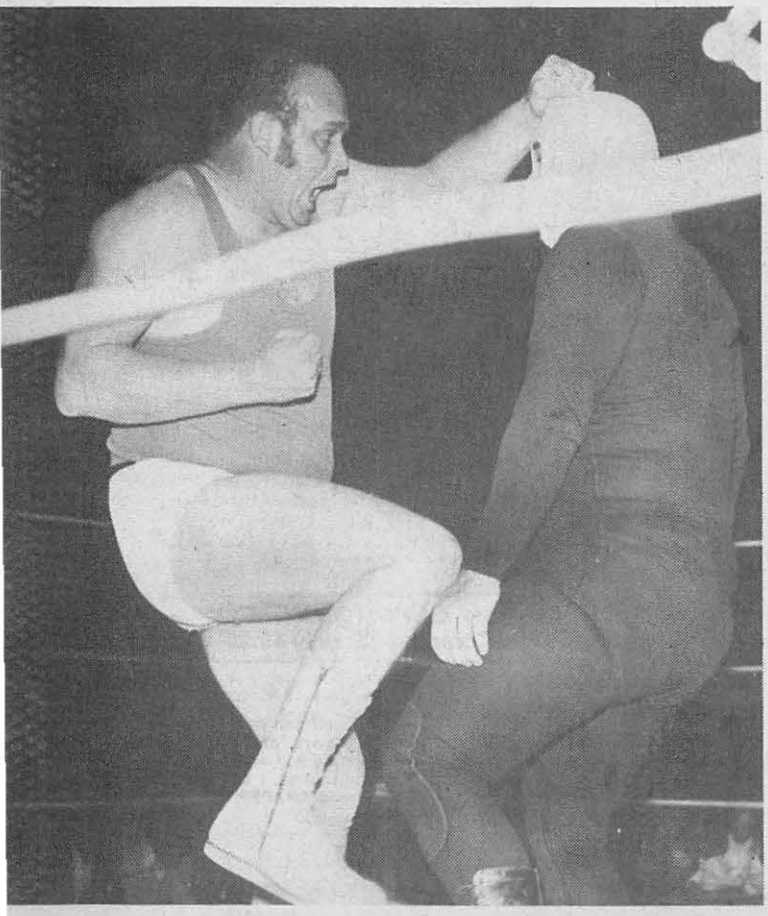

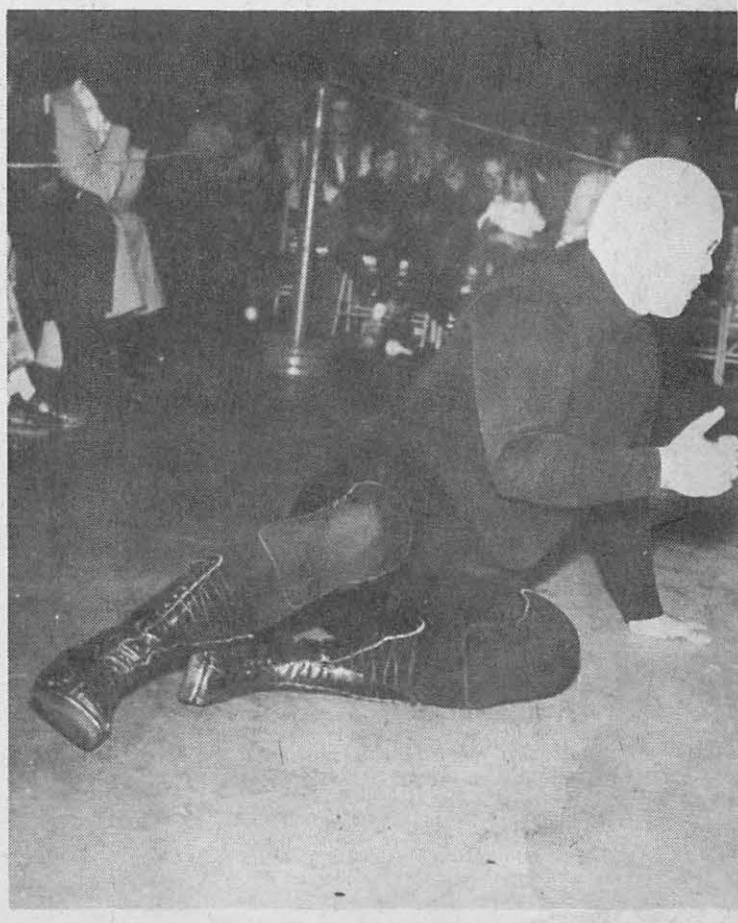

Stung by The Great Bolo's blow, Johnny Hunter gets his dander up and the fists start flying with Hunter grasping Bolo's mask as he gets set to score with a right to the head in the photo on left. After the smoke of battle had cleared, the Great Bolo found himself lying on the floor outside the ring, wondering what had hit him.

SYNOMETRICS...an Olympic Champion's Discovery!

Turn Belly Fat into a Rock-Hard Lean Stomach

Ike Berger Today.

Introducing IKE BERGER Olympic Champion™

Olympic Gold medal winner (U.S. team) weightlifting • World Champion (three times) • Pan American Games Champion (twice) • National Champion (12 times) • Elected to Hall of Fame.

"I'm over 50 and I **thought** my fat and flab was with me for life...SYNOMETRICS "burned" it off in only 7 days. In fact results came **so fast** I had to cut my daily 7 minute workout to 5 minutes to slow down the slimming process. It's the most amazing method I've ever tried...and I've tried just about every gadget and gimmick I've seen in magazines and TV."

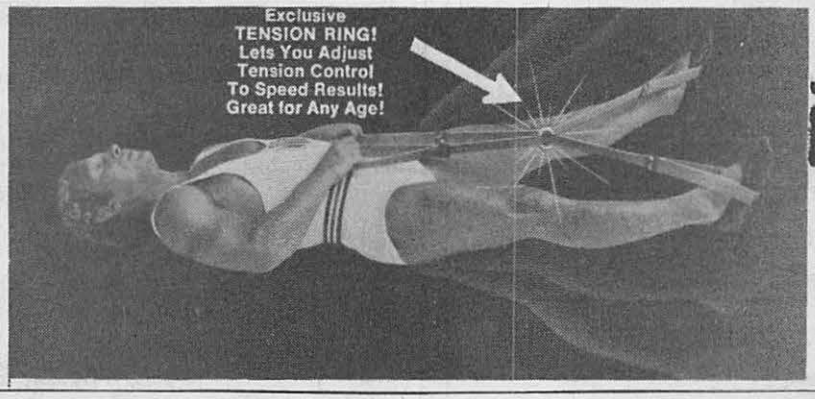

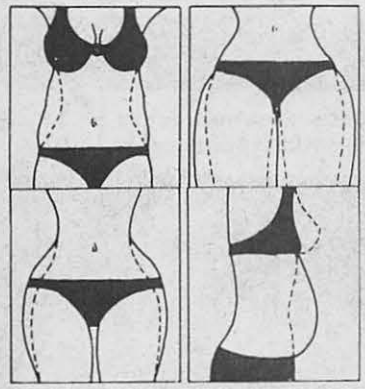

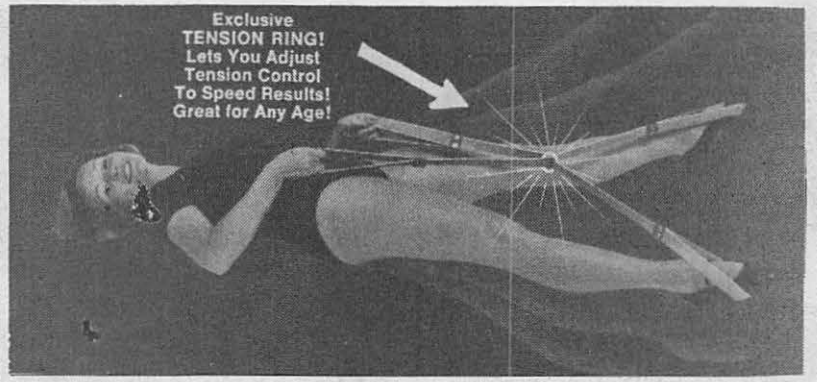

IN JUST 7 SHORT MINUTES A DAY with the "miracle" of SYNOMETRICS (scientific concept of ISOMETRIC + ISOTONIC) ...the fantastic new discovery for **speed shaping** away ugly, embarrassing fat and flab...to reveal a brand new rock-hard, lean, trim, handsome body!

IKE BERGER explains SYNOMETRICS™...the new EASY speed method for figure beauty

What is SYNOMETRICS? You've probably heard about the Isotonic and Isometric principle of body dynamics for years. Each method has its own believers and supporters. I used BOTH methods in my daily training. Finally, I developed a special exercise unit that employed BOTH methods AT THE SAME TIME *in one device.* The effect was simply amazing. I was able to keep in trim, slim shape in only a fraction of the time I previously needed!

The Science of SYNOMETRICS

I later learned the scientific reason for this amazing result. It's called SYNERGISM—meaning that when you combine two methods the result is greater than the both of them separately. I now called my new discovery SYNOMETRICS and developed a special exercise unit I call the SPEED SHAPER. And that's just what it is...a speed method to give you results in minutes, NOT hours! Now...build yourself a "fantastic looking body" with the incredible SYNOMETRICS—the invention that works on the exciting new scientific concept of ISOTONIC + ISOMETRIC.

What is the SPEED SHAPER?

Ingeniously designed, in an amazingly compact slimming & shaping discovery. • No doorknobs needed • Adjust tension to your own needs, for any age • Slip into pocket or purse (5 oz.)—fits anywhere!

Iron Clad Money Back Guarantee

In just a few days you **must** actually begin to see measurable, real results...**or your money back promptly and without any question.**

*No diet needed if daily caloric intake does not add to your present body weight.

SEND TODAY!
Complete kit only $9.95

SPEED SHAPER, INC. Dept. RS-2657
380 Madison Ave., New York, N.Y. 10017

If the SPEED SHAPER unit can really start shaping me up in just days, and I mean ALL OVER (legs, thighs, hips, waist), I will keep it and use it...otherwise, I will want a full refund. Rush SPEED SHAPER to me.

NAME _____

ADDRESS _____

CITY _____ STATE _____ ZIP _____

I enclose $9.95 (plus $1.00 for postage & hdlg). NY residents add sales tax: NYC 8%, NYS 5%. **Save $1.00! Order 2 and send $18.90.**

FIGHTING GIRLS

FILMS,
PHOTOS,
CARTOONS,
Send $1.00
for list and
sample
TO:
CALIFORNIA SUPREME
P.O. Box 38555
Hollywood, Calif. 90038

$5.95 Plus 50¢ Post. No C.O.D.'s

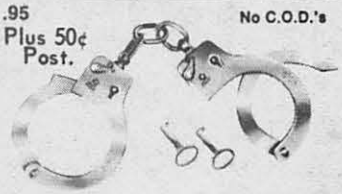

REGULATION POLICE HANDCUFFS
With New, Exclusive CUFF-STOP Money back guarantee. Latest type — features exclusive Cuff-Stop that locks handcuffs automatically. Made of hard-tempered steel with jewelry polished nickel surface. Fitted with 2 tamper-proof locks that only matching key will open. Used internationally by Law Enforcement and Private Detective Agencies. Deluxe Leather Cuff Case: **$2.75.**
BIG 3 Dept.CB-5C **150 NASSAU ST.N.Y. 10038**

REAL FRENCH TICKLERS
An extra measure of pleasure for you and yours! Actual french ticklers are manufactured from letex so you can wash them and use them again. You put it on-she gets it on!Regular $5.00 value 4 ONLY $3.00. **New World Sales Co., 7247 Eccles, Dallas, Texas 75227, Dept.CM-97**

DETECTIVE TRAINING

Easy home study course prepares men and women for the exciting and rewarding investigation profession. SEND NOW FOR FREE DETAILS about course, lapel pin and diploma. No salesman will call.

UNIVERSAL DETECTIVES Extension Training Div
Dept. V, Box 8180, Universal City, Calif. 91608

X-RAY SPECS
An Hilarious Optical Illusion

ONLY 1.95

Scientific optical principle really works. Imagine — you put on the "X-Ray" Specs and hold your hand in front of you. You seem to be able to look right through the flesh and see the bones underneath. Look at your friend. Is that really his body you "see" under his clothes? Loads of laughs and fun at parties. only $1.95 plus 35¢ shipping charges Money Back Guarantee
HONOR HOUSE DEPT 535XN64 LYNBROOK, N.Y. 11563
NY State residents add state and local sales tax.

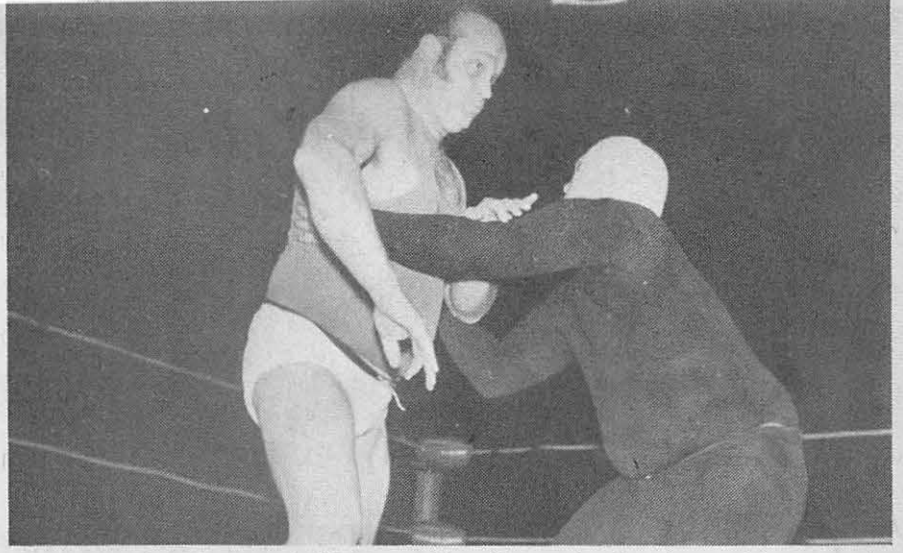

After escaping the arm hold by catching Hunter in the chops with a roundhouse right, the Great Bolo tries to follow up his advantage by tossing Hunter across the ring.

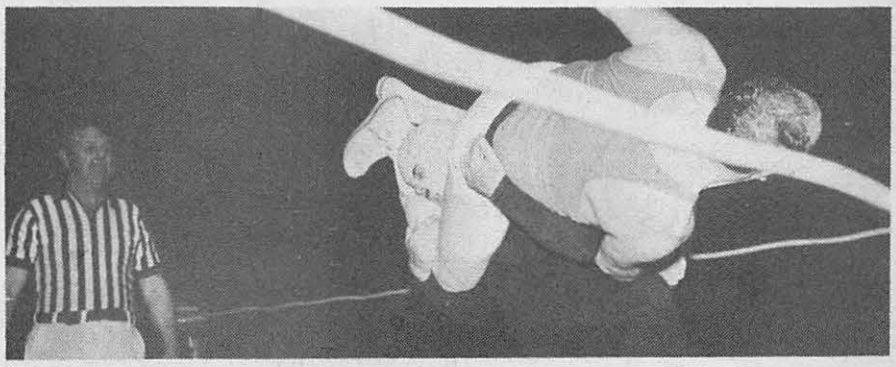

Rebounding off the ropes, Johnny Hunter goes high in the air to catch the Great Bolo in a flying head scissors as referee John Martin looks on.

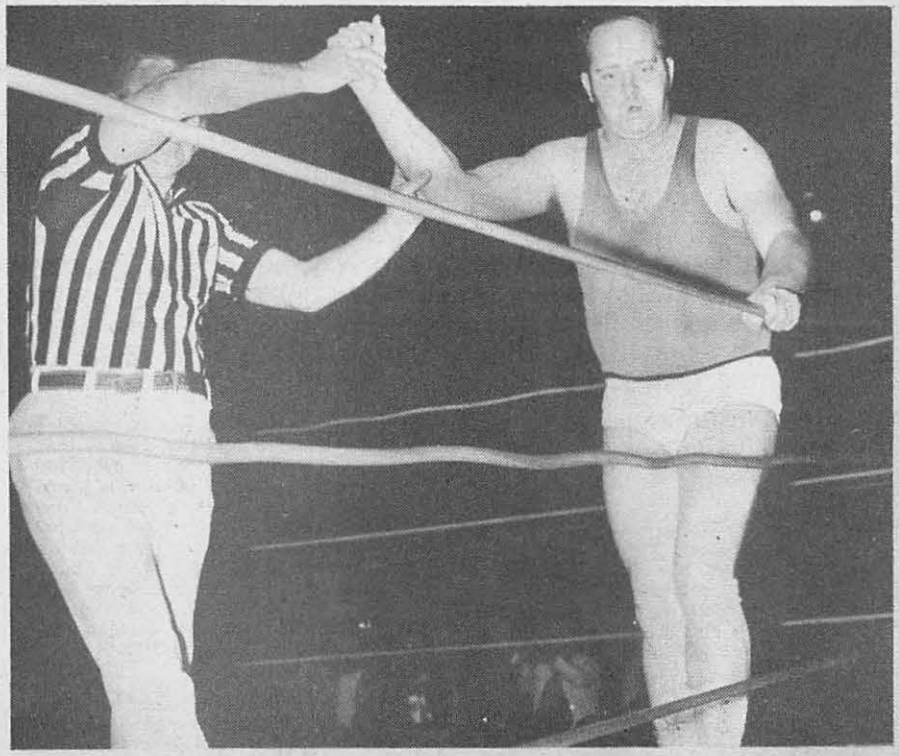

After flipping the masked man to the canvas, Hunter applied the pin and referee John Martin is about to raise the arm of the winner and still Eastern Wrestling Association champion, Johnny Hunter.

To the victor go the spoils and Johnny Hunter has his slave girl Miss Betsy comb his hair as he enjoys a cigar.

TRIM - LINE!

- LYCRA SPANDEX
- MAGIC GRIP PANELS
- POWER KNIT

BE SLIM, NOW!

INSTANTLY HOLDS STOMACH IN!

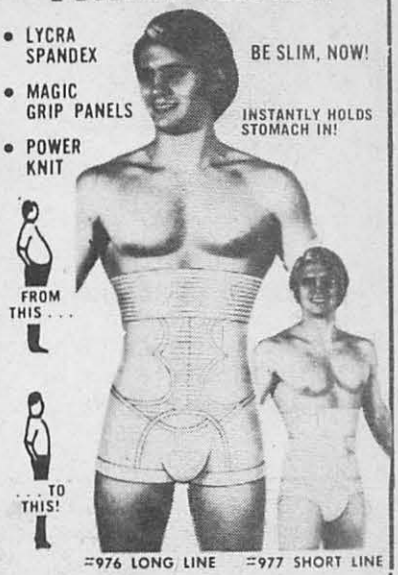

#976 LONG LINE #977 SHORT LINE

#976 Twin cinch-panels trim inches off your waist and flattens your abdomen. Lycra power knit stretches and breathes with you to give you the sleekest physique ever. Built in masculine support for superb comfort. Sizes Small (28-32), Med (33-36), Lg (37-40), XL (41-44). $7.99

#977 Short Line Version $7.99

REGENCY SQUARE Dept. 2656
6311 Yucca, Hollywood, Ca 90028

Waist Size #976 #977

Add 75¢ for postage & handling. 6% sales tax. For COD send $3.00 deposit. No COD to APO, FPO or CANADA. Worn, soiled or damaged items are non-returnable. Allow 2 to 6 wks for delivery.

SPECIAL OFFER! **BLANK FORMS**

75c 3 for $2

BIRTH, BAPTISM, MARRIAGE and DIVORCE Certificates, High School, College Diplomas, Wills, Driver's License, General Agreement, Power of Attorney, Bill of Sale, Wills, Karate Expert, Press Correspondent, Investigator, Dr. of Divinity, Hypnotist, Secret Agent, Others. **Any form 75c ea., 3 for $2.00. (Catalog 25c, applies to next order.) LEGAL FORMS CO., Dept. 489, Box 20247, 10663 Galaxie, Ferndale, Mich. 48220.**

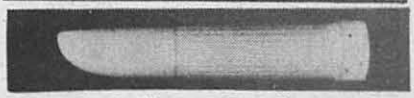

Cordless Electric Massager. Penetrating massage — gently and deeply like the touch of a million tiny butterfly wings working dexterously, expertly, excitingly to produce a variety of tension easing results! May use with cream. 7½". $5.95 ea., New World Co., 7247 Eccles, Dallas, Texas 75227, Dept. CMG-97

AMERICAN POLICE ACADEMY

JOIN TODAY

ANNUAL DUES $5

- Special Identification Card
- Academy Car Emblem
- Training Material

MAIL THIS COUPON TODAY CM
SEND CHECK OR MONEY ORDER TO
APA, Rm. 615 Headquarters Bldg.
2000 "P" St., N.W. Washington, DC 20036

Name_____ Age_____
Address_____
City_____ State_____ Zip_____

BATTLING BEAUTIES

New super 8mm film. Strong, agile, and gorgeous girls in a wrestling tournament. B&W 200' send $21.00 for film S6.

CALIFORNIA SUPREME
P.O. BOX 38555,
HOLLYWOOD, CA 90038

LATEST MODEL 6 SHOT
ITALIAN AUTOMATIC TEAR GAS GUN

ONLY $5.00 POSTPAID

Fires 22 cal. tear gas or blank ammo. Solid metal. 6 shot, clip fed. Rapid firing. With instructions & free cleaning rod. For self-protection, theatre, dog training, sports. Purchaser must be over 21. Money back guarantee.

No shipment to New York or California.

WESTBURY SALES CO.
P.O. BOX 434 Dept TA-6-M Westbury, New York 11590

SLIM INCHES AWAY IN THE AMAZING NEW BODY TAPER-TRIM SHIRT

Puts power in your sex appeal as it reshapes you to more manly "tapered" proportions!

- SMOOTHES TORSO
- BUILDS CHEST
- STRAIGHTENS BACK
- SLIMS ABDOMEN
- CINCHES WAIST
- FLATTENS BULGES

Extra-light, extra-comfortable long line undershirt puts power net LYCRA SPANDEX & NYLON to work providing firm, smooth control from chest to lower abdomen. Smoothes out bulges and trims you with unprecedented built-in slimming-power. Worn as an undershirt, it works to keep you in shape. Completely machine washable. White only.

INSTANTLY HOLDS STOMACH IN! $8.99

R. S. SALES, Dept. 2656
6311 Yucca St., Hollywood, Calif. 90028

My chest is _____ inches. (Exhale & measure chest.) SIZES: ☐ S (34-36), ☐ Med. (38-40), ☐ Lg. (42-44), ☐ XL (46-48), ☐ 2X (50-52). Add 75¢ for postage & handling. 6% sales tax. For COD send $3.00 deposit. Allow 2 to 6 wks for delivery. Worn, soiled or damaged items are non-returnable.

Name _____
Address _____
City _____ State _____ Zip _____

THE BIG BOOK OF WRESTLING PUZZLE

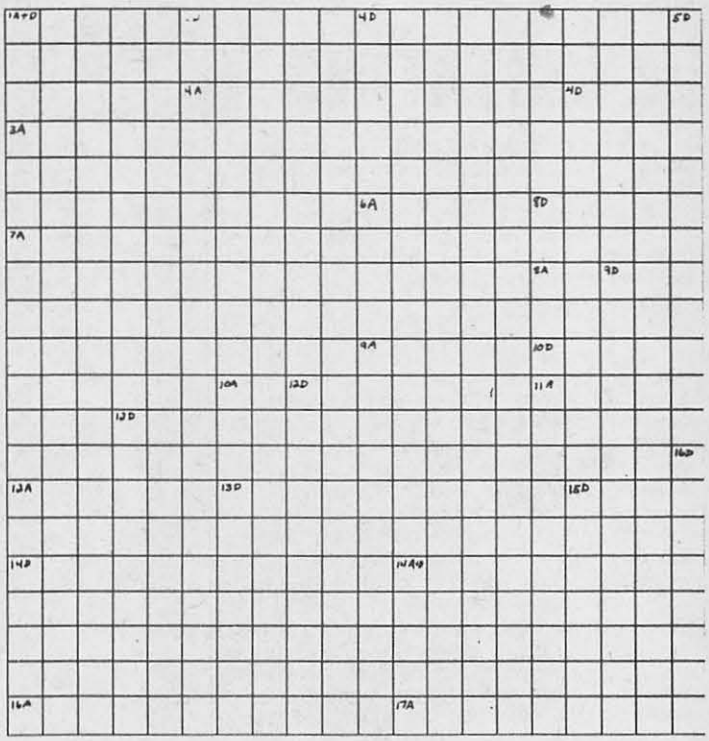

ACROSS

1. The American Dream (2 words)
2. Mike and Eddie ---------
3. Crazy -------- Graham
4. Wrestler who died in a tragic plane crash (2 words)
5. --------- (The Animal) Steele
6. Star from England (2 words)
7. Rocky (Soulman) ---------
8. Andre --------- Giant
9. Full or half ---------
10. From Japan, the Giant ---------
11. From Germany, Waldo Von ---------
12. Siberian strongman, --------- Volkoff
13. Japanese wrestling star Tor ---------
14. From New Zealand, held World Wide Wrestling Federation tag-team belt with Calhoun and Ho, Tony --------
15. Ox Baker and Stan Stasiak both use the Heart ---------
16. Red-haired wrestler, Flying --------- Bastien
17. Defeated Jack Brisco for National Wrestling Alliance championship, but was beaten by Harley Race (2 words)

DOWN

1. The Mormon giant who is very popular in British Columbia wrestling circles.
2. Verne Gagne's son
3. English wrestling star, Billy ---------
4. Female wrestler from Texas (2 words)
5. Cowboy Tex ---------
6. The main ---------
7. --------- Brazil
8. Irish --------- Barrett
9. Cowboy Bob ---------
10. Hold used by 1 Down and Stan Stasiak (2 words)
11. America Wrestling Association champion, Nick ---------
12. Eats live goldfish ----------Mayne
13. Billy Red Cloud, Billy White Wolf and Jay Strongbow are all ---------
14. Ox ---------
15. Recent World Wide Wrestling Federation champion, -------Sammartino
16. Famous for ability to throw fire (2 words)

SOLUTION ON PAGE 64

AT LAST! THE BRUCE LEE EXPLOSIVE POWER PACKAGE THAT WILL TURN YOU INTO A DEVASTATING KUNG-FU TIME BOMB

The most advanced form of KUNG-FU—perfected and improved to its highest level by the Dragon himself, and presented here in a fantastically explosive power packed five part package. Designed to take you step by step from the very basics to the pinnicle of fighting perfection—where you can perform with the dynamic fighting ability that made BRUCE LEE the legend he is today!

HERE'S WHAT YOU GET!
It's all here! Everything you need to take you all the way in KUNG-FU! To mold you both physically and mentally into the finely tuned fighting instrument of your dreams.

YOU GET two of the most inspiring and completely instructive training manuals ever compiled on BRUCE LEE's fantastic fighting abilities, with over 200 action photographs and illustrations showing the MASTER and his highly specialized KUNG-FU in **action!** These beautiful books also carry dozens of examples of Master Lee's philosophies on fighting and life, taking you step by step, mentally and physically to the pinnacle of fighting strength.

YOU ALSO GET a real, solid steel KUNG-FU THROWING STAR, probably the most effective of all KUNG-FU weapons . . . along with a special practice target.

AS A SPECIAL BONUS you will also receive a large, full color, dramatic and inspiring action poster showing Bruce Lee in his most famous fighting stance, with the sinister DRAGON image to which he was so often compared. Just imagine what inspiration and enjoyment the sight of this work of art will add to your training sessions!

WHAT THIS MEANS TO YOU!
Now you can feel like a giant among men as you radiate the raw power and dynamic grace of a KUNG-FU MASTER! You and your loved ones need never fear attack, by anyone, ever again. Now experience the respect and admiration of your friends and loved ones as they recognize your new found power and ability to protect them in any situation.

YOU NEED NEVER AGAIN FEAR A DARK STREET AS YOU WALK WITH THE KNOWLEDGE OF *THE DRAGON!*

MONEY BACK GUARANTEE
We're sure you'll be completely satisfied by the BRUCE LEE POWER PACKAGE! If not, return it in good condition within thirty days for a refund of purchase price with no questions asked!

THE FANTASTIC BRUCE LEE EXPLOSIVE POWER PACKED 5 PART PACKAGE!

- **Profusely illustrated basic Kung-Fu training manual.** In addition to Kung-Fu fighting, includes chapters on The History Of Kung-Fu, Special Kung-Fu breathing: A Discussion on Chi; and an explanation of Yin and Yang.
- **Bruce Lee's "My Martial Arts Training Manual".** A highly specialized manual illustrating Master Lee's most advanced fighting techniques for the serious student. Also contains a chapter on the wisdom of Bruce Lee.
- **A real, solid steel Kung-Fu Throwing star,** probably one of the most effective of all Kung-Fu weapons.
- **A Special Target** designed specifically for use with the Kung-Fu throwing star.
- **Large, full color action poster,** this dramatic and inspiring action poster shows Bruce Lee in his most famous fighting stance, superimposed on the sinister DRAGON image.

MAIL COUPON TODAY!
BRUCE LEE c/o C.P. EXPORTS DEPT. RS-2531
380 Madison Ave. New York City, 10017

OK . . . I want to be part of the **BRUCE LEE** LEGEND!

- ☐ Rush me **THE COMPLETE FIVE PART BRUCE LEE POWER PACKAGE,** a $12.76 value for only $9.98
- ☐ Bruce Lee's **MY MARTIAL ARTS TRAINING MANUAL** $1.95
- ☐ PROfusely illustrated **BASIC KUNG FU TRAINING MANUAL** . $1.95
- ☐ Bruce Lee full color **ACTION POSTER** $2.98
- ☐ Solid Steel Kung-Fu **THROWING STAR** indicate No. . . . . ea. $3.98
- ☐ 3 Kung Fu Throwing **STAR TARGETS** . indicate No. . . . . ea. $2.00

Please enclose 25¢ per item to cover postage and handling or send $1.00 to cover the postage and handling for the COMPLETE POWER PACKAGE (a savings of 25¢)!

ADD TAX _____

I enclose $ _____ (total) in cash ☐ check ☐ money order. ☐

NAME _____

ADDRESS _____

CITY _____ ZIP _____

WRESTLING RATINGS

WWF

Champion – Superstar Billy Graham

1. Bruno Sammartino
2. Ken Patera
3. Baron Von Raschke
4. Ivan Putski
5. Bob Backlund
6. Chief Jay Strongbow
7. Larry Zbysko
8. Tony Garea
9. George Steele
10. Carlos Rocha

AWA

Champion – Nick Bockwinkle

1. Verne Gagne
2. Ray Stevens
3. Greg Gagne
4. Jim Brunzell
5. Crusher
6. Angelo Mosca
7. Pedro Morales
8. Super Destroyer
9. Larry Hennig
10. Peter Maivia

NWA

Champion – Harley Race

1. Dusty Rhodes
2. Terry Funk
3. Jack Brisco
4. Dory Funk Jr.
5. Paul Jones
6. Blackjack Mulligan
7. Wahoo McDaniel
8. The Sheik
9. Mr. Wrestling II
10. Dick Slater

BRUNO SAMMARTINO

Nick Bockwinkle shows why he is the AWA champion as he has Billy Francis on the ropes.

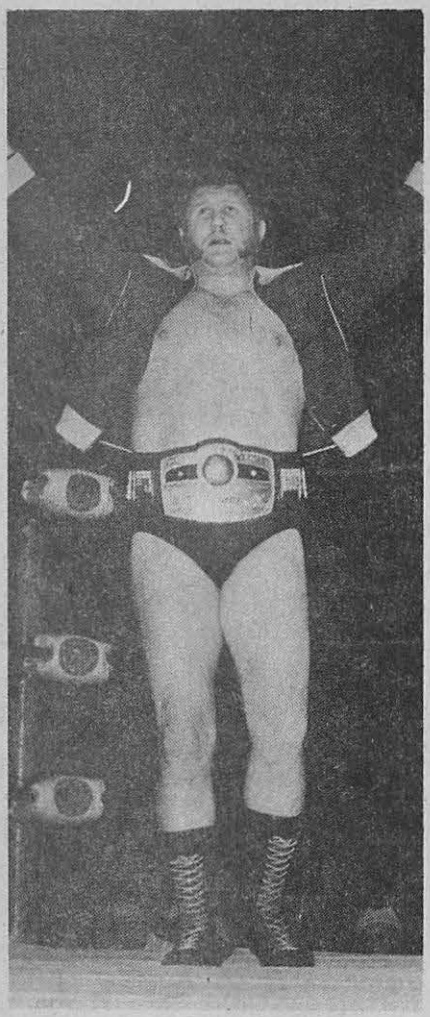

HARLEY RACE

TOP TAG TEAMS

1. Greg Valentine & Ric Flair
2. Chief Jay Strongbow & Billy White Wolf
3. Gene and Ole Anderson
4. Bobby Duncum & Blackjack Lanza
5. The Executioners
6. Jack & Jerry Brisco
7. Jim and Johnny Valiant
8. Black Gordman & Goliath
9. Gerry Brown & Dale Roberts
10. Bob Roop & Alexis Smirnoff

VILEST VILLAINS

1. Abdullah The Butcher
2. The Sheik
3. Ox Baker
4. Baron Von Raschke
5. Superstar Billy Graham
6. Ken Patera
7. Bruiser Brodie
8. Stan Stasiak
9. Baron Mikel Scicluna
10. Dick Slater

PROFESSIONAL SOLID BRONZE $3.95 each BADGES

#203 B Private Detective $3.95

#203 A Private International Investigator – $3.95

#203 C – Official Press Photographer – $3.95

#303 A – Special Investigator – $3.95

#303 B – Special Agent Solid bronze – $3.95

#250 Deputy Sheriff "Law Man" 6-point star. $3.95

#403 – Professional Investigator – $3.95

#603 A – Special Officer – $3.95

#603 B – Security Officer – $3.95

Now available — the same professional badges used by investigators and detectives all over the world. Not toys, gags—but the real thing to display with pride!

#450 Regulation Badge Case
Flash your badge in an official manner; Vinyl I.D. window. Slack strap.
$3.95

PLEASE PRINT PLAINLY
Send payment with order; we pay postage.
POLICE EQUIPMENT CO.
7471 Melrose Ave., Los Angeles, CA 90046

FREE with orders ONLY . . . Catalog of Police & Detective Equipment

Police Equipment Co., Dept. 2656
7471 Melrose Ave., Los Angeles, Calif. 90046.

Send payment with order. We pay postage. No C.O.D.s.
☐ Send Style #_____ @ $3.95
☐ Send Style #_____ @ $3.95
☐ Send Style #450 Case @ $3.95
I enclose $_____
Name_____
Address_____
City_____ State_____ Zip_____

Banned in Canada! Termed too hot to handle by over thirty publishers. Because it shows you how to rob the robbers, rip the rip-offs, and "take" the big corporations that have been "taking" you for years.

THIS BOOK COULD PUT US IN JAIL (AS IT PUTS YOU ON "EASY STREET")

The book we are going to tell you about cannot be sold **at all** in Canada. Is absolutely **barred** by the Canadian government as **too dangerous** to be given to their citizens.

This book, however — **so far** — can still be sold in the United States . . . **if you can get your hands on a copy! When it was printed, 95% of all bookstores wouldn't touch it with a ten-foot pole!**

In fact, in some states, **not a single copy has been let in! They have been seized as soon as they appeared anywhere in a store!**

Why? **Because this book tells you how to get almost everything you want FREE — simply by going out and taking it, the "smart way!"**

- HOW TO GET ALL THE LUXURY FOOD YOU WANT — FREE!
- HOW TO MAKE SUPERMARKETS GIVE YOU THEIR FOOD — FREE!
- HOW TO GET THE BEST CLOTHING AND FURNITURE YOU WANT — FREE!
- HOW TO GET SUPER-DELUXE TRANSPORTATION ALL OVER THE WORLD — FREE!
- FREE LAND
- FREE HOUSING
- FREE EDUCATION
- FREE MEDICAL CARE
- FREE PLAY
- FREE MONEY

We must point out to you, that this is the most explosive, dangerous and downright subversive book we have ever read. Many of its techniques are actually illegal. We, ourselves, completely disavow them, and had an extended struggle within this firm as to whether we would sell this book to the public at all.

But we still firmly believe in the right of free speech in this country. This means the right for all opinions, all facts and all viewpoints to be exposed to the public.

ABOUT THE AUTHOR
The explosive nature of this material prohibits us from using the name of this nationally famous author here. However, we can say this: "He has written articles in numerous magazines. He has been on T.V. many times including the David Frost, David Susskind, Merv Griffin and Johnny Carson shows. He is one of the most popular speakers on the college campuses and has been interviewed by Life, Look, Time, etc."

We do not, however, know how long we will be able to sell this book without getting into real trouble with the law. Therefore, we would advise you to order your No-Risk Examination copy—today! Only $7.95.

THE INSIDER'S MAILBOX, DEPT. RS-2751
380 Madison Ave, New York, N.Y. 10017

Gentlemen:
Enclosed please find **$7.95** (plus .55¢ for postage & handling). ☐ Cash ☐ Check ☐ Money Order. Please forward "STEAL YOURSELF RICH" book.
I understand that if, for any reason I wish to return the book within 30 days, my money will be refunded.

NAME_____
ADDRESS_____
CITY_____ STATE_____ ZIP_____
New York State Residents add applicable tax.

A TRIP DOWN MEMORY LANE

REMEMBER 'CARNATION' LOU DARO?

By Jess Hernandez

LOS ANGELES – For the past 50 years the Olympic Auditorium on 18th and Grand Ave. In Los Angeles has reigned as the mecca of wrestling on the West Coast and the renowned impresario who pioneered the grunt and groan sport during the formative years was the late "Carnation" Lou Daro.

New York-born Lou Daro took over the promotional reins at the Olympic Auditorium in 1927 and in the late '20s and '30s paraded the greatest assemblage of gladiators in the world.

Daro's impeccable weekly shows featured the golden voice of the late Dan Tobey whose vocal trademark became, "Yes, we have wrestling every Wednesday night!"

Perhaps Lou Daro's most memorable promotional ventures were his outdoor mat spectacles which paired Jimmy Londos against Strangler Lewis and Ed Don George versus Gus Sonnenberg.

"Carnation" Lou Daro was a showman and promotional genius who handpicked the world's greatest matmen and in 1935 staged his famous and historical international wrestling tournament which included foreign imports like George Galza of Italy,

The boyish-looking wrestler on the right is still active but only veteran followers of the grappling game will recognize Vern Gagne, who is shown receiving the National Wrestling Alliance light-heavyweight championship from retiring champion Leroy McGurk, who was blinded in an automobile accident. Others in the photo (left to right) are wrestler Bob Clay, referee Jack Gott and Sam Muchnick, NWA president. McGurk was a Lou Daro discovery and was the world's best 175-pounder until his unfortunate accident.

HOW TO COMMAND POTENCY

at will . . . with a series of simple mental and physical exercises, that take only minutes a day, BUT THAT MAKE YOU "ALL MAN" TO YOUR WOMAN ANYTIME YOU CHOOSE TO DELIGHT HER!

As easily and automatically as this . . .

Let us repeat this simple promise: A Method for Commanding FULL EROTIC POTENCY has now been discovered! And you may now learn it, in the privacy of your own home, without risking a penny!

How is this done? In these two scientifically-proven ways:

First, by gaining at last **masterful control over the "switch" that connects your brain to your sex organs!** So that you tap, at will, your buried love power! Replace sexual insecurity with total self-confidence! Gain instant arousal . . . become every inch the lover Nature meant you to be . . . **actually find yourself performing better in bed than you can possibly remember from the very best era of your youth!**

And — equally as important —

By deliberately strengthening those "forgotten muscles" that are used only in the act of love, and therefore grow almost useless in the average man after he leaves his twenties! And taking those hidden "support" muscles, and building in a few minutes every day such rock-hard strength into them that you will achieve at last complete mastery of your own virility . . . **shown most dramatically in your new-found ability to maintain "staying power" for "unbelievably" long periods of time!**

Does it really work? Can such a sexual transformation be achieved in such a short time? Read the DOCUMENTED CASE HISTORIES in this book, and see every shadow of a doubt vanish from your mind!

For example:

Read why 60 and 70-year-olds, who had given themselves up as far as the bedroom was ever concerned again, **have suddenly found themselves MORE sexually-active . . . MORE sexually-alive . . . MORE sexually-competent than they were at their 30 or 40-year-old peak!**

Read how one young man went through his first twenty-some years thinking continually that he was "born to be" a "sexual cripple". And then read how — only a few short months later — one of his girl friends said in a research-interview: **"Once a woman has been with a man like Eric, all other men seem second-rate"!**

Read of the 70-plus year-old man who now keeps **several** girl friends busy . . . **including one 23-year-old beauty who is perfectly willing to admit to anyone that THIS man is (to use her own words) "terrific" in bed!**

And then go on to duplicate these men's transformations with your own! And build a massive virility into your own body with ingenious "training devices" like these . . .

The first step: The simple **"Potency-Restoring Ritual"** that costs nothing . . . is completely private . . . gives extreme pleasure while you use it . . . and may have your woman gasping in surprise that very same evening!

What to do about "sexual hang-ups"! How to "De-Block your Turn-On Channels" — **in minutes!**

How to take your "Ecstasy Nerves" out of deep-freeze! In other words, FEEL two, three and four times as much pure sensation from every minute of love . . . **at exactly the same time that you have rigid control over every reflex in your body, so you can CONTINUE that sensation as long as YOU wish to continue it!**

The safest, and easiest, way to **prevent** prostate trouble.

How to keep the **Youth Juices** flowing in your body! In other words, use these simple exercises, not only to make you a master in bed, but **also to "Re-Landscape" your face and body so you may have to reject more offers than you accept!**

Sexual Breathing! Known by the Yogas, but almost completely forgotten in our day! (One of its many uses — to remove, for good, the false limitation that keeps you now from making brillant love for **hours** . . . or, if you so choose, **all night!**)

Super Circulation! Perhaps the most startling technique of all! How, in essence, to "re-direct" massive blood flow to ANY part of your body, and **therefore achieve a solidity and expansion that you may not have dreamed possible before!**

But this is still not all! Now this amazing volume goes on to give you ALMOST-HYPNOTIC POWER OVER WOMEN, from the very first moment you meet!

But mastery of your own body is incomplete unless it is combined with mastery of the other person's body (and emotions) as well! So now you are given the final step: How to demand **more** . . . and **more** . . . and **more** from your woman, **and make her love every step!**

For example:

What women prize in a lover most . . . what they expect . . . what they fear . . . what turns them on and drives them wild . . . what non-bed actions allow them to trust you completely in bed! **All gathered for you, in condensed form, from "shameless" interviews with hundreds of women all over America!**

How to thaw out the lady who wears a "psychological chastity belt"! Snap her out of her "sexual shock" for perhaps the first time in her adult life! **Turn her on completely, so she'll do with you what she'd never think of doing with anyone else!**

How to spot the **highly-sexed** woman, before you even begin talking to her! (No, she is NOT promiscuous! She **saves** her abandon for special man. But, once you convince her, this way, that **you're** that man, **then get ready for the greatest night of your life . . . for openers!)**

How to let a woman know, without offending her in any way, that you will thrill her in bed, **within five minutes after you meet her.**

How to prepare a woman for **unbridled** love! (For example, on page 234 you will find a new method of **kissing** that may actually send her into spasms of ecstasy **before** you lay a finger on her body! **And wait till you read the pages after that!)**

So what you have here is a revolutionary new handbook, not only to massive sexual potency, but to complete mastery in bed! And it's yours to read from cover to cover, entirely at our risk!

Why not send for it, with the No-Risk Coupon, today. Your full money back, of course, if you are not delighted.

Can a woman teach men Super-Potency? The answer is an overwhelming YES!

Take a renowned teacher of "Psycho-Control" (the power of the mind, if properly trained, to completely master the vital functions of the body). Give her twenty-plus years of success in teaching both men and women to lose weight **at will** . . . break the cigarette habit **at will** . . . snap out of allergies **at will.** And then let her direct those same mind-over-body discoveries to the most important "If-I-could-only-command-it" area of all!

What happens? Breakthroughs — documented again and again and again — **for men of all ages, and all problems, gaining new-born virility they couldn't have believed possible only a few short weeks before!**

Read these thrilling case histories yourself in Rachael Copelan's revolutionary new book — and read them entirely at our risk! And then take the exact same Potency Techniques that she is teaching for up to $100 a week in her nationally-famous Sex Clinic in New York City . . . **and use them to transform YOUR sex life — today — entirely at our risk!**

S. A. & L. ENTERPRISES, INC., 50 Bond St., Westbury, N.Y. 11590

MAIL NO-RISK COUPON TODAY!

S. A. & L. ENTERPRISES, INC., Dept. C26392
50 Bond St., Westbury, N.Y. 11590

Gentlemen: Please rush me the amazing new book, THE SEXUALLY FULFILLED MAN. I am enclosing only $6.98 complete. I understand that I may examine this book for a full 30 days entirely at your risk. If at the end of that time, I am not delighted, I will simply return book for full money back at once.

☐ If you wish your order sent C.O.D., check here. Enclose $1 good-will deposit. Pay postman balance plus C.O.D. postage ad handling charges. Same money-back guarantee of course!

Name _____
(Please print)
Address _____
City _____
State _____ Zip Code _____

Canada, foreign, APO, FPO, — No C.O.D.

© S. A. & L. Enterprises, Inc. 1973

Kimon Kudo from Japan, Vincent Lopez of Mexico and the United States champion, the late Jimmy Londos.

The Olympic Auditorium ushered in boxing in 1925 but in the heyday of the '30s it was wrestling which lured the capacity throngs of 10,500.

Some of Daro's most spectacular outdoor shows were staged in the early '30s in Wrigley Field, where in the summer of 1930, Gus Billygoat Sonnenberg butted Colorado idol Everett Marshall into submission to retain his world's championship.

In 1931, Daro matched champion Ed Don George with Strangler Lewis and Lewis won the world's title only to be defeated by Canada's Henri Deglande.

Between the years 1935 to 1938, the Olympic Auditorium showcased the herculean talents of 'Jumping' Joe Savoldi, Chief Little Wolf, Rudy and Earnie Dusek, Mike Mazurki, Bronko Nagurski, "Hangman" Cantonwine, George Zaharias, Dave Levin, Count Billy Varga, Tony Morelli, Jules Strongbow, Dean Detton, Lou Thesz, Joe Varga, Ed Don George, Jimmy Londos, Sandor Szabo and Hans Steinke.

Probably one of Daro's most glittering gold nuggets and sensational imports was Mexico's Vincent Lopez whose thundering elbow smashes won him the 1935 international tournament over arch-rival Man Mountain Dean. Lopez became the popular favorite of thousands of Mexican fans who jammed the gallery every Wednesday night.

In 1936, Daro matched Lopez against Dave Levin at Gilmore Stadium, and, in 1937, Lopez was pitted against champion Bronko Nagurski.

Another of Lou's heralded outdoor shows occurred in 1937 when Nagurski won the world's crown from Dean Detton.

By the year 1938, poor health forced Daro to turn over the promotional reins to assistant George Zaharias.

The untimely death of "Carnation" Lou Daro in the late 1940s left the grappling game quite a legacy as he was instrumental in pioneering championship wrestling in Los Angeles with an international flavor. He was the magical ringmaster whose imaginative innovations in staging international tournaments were the forerunner of today's battle royal contests.

Daro established Los Angeles as the wrestling capital of the world and this year of 1977 marks the 50th anniversary, since he launched his dynamic promotional career at the famous corner of 18th and Grand Ave. Much of the spontaneous success and tumult and shouting of today's rambunctious wrestling fans at the Olympic are attributed to Daro.

Today, in celebration of the Olympic's 50th year since the launching of the initial mat show in 1927, let's remember and honor the great "Carnation" Lou Daro, the man who made wrestling a big-time sport on the West Coast!

Salient and historical milestones in the career of Lou Daro:

1927 — Lou took over the promotional reins and contributed his rare collection of memorabilia which includes giant oil portraits of Jimmy Londos, Hans Steinke, Jim Browning, Everett Marshall, Ray Steele, Vincent Lopez and Sandor Szabo.

1930 — Daro stages his famous world championship match in Wrigley Field, in which Gus Sonnenberg defeated Evrett Marshall.

1931 — Daro matches Strangler Lewis with Ed Don George at Olympic Auditorium and record throng of 10,500 watches Lewis regains title in three falls.

1935 — Opening of international wrestling tournament which attracted matmen like Gino Garibaldi, Vic Holbrook, Sammy Stein, Ted Christy, Chris Zaharias, Man Mountain Dean, Ray Steele and Dick Shikat. In the final match of the tournament, Vincent Lopez was acclaimed world champion with a three-fall win over Man Mountain Dean.

1936 — 20,000 spectators watch Dave Levin pin Vincent Lopez in Gilmore Stadium.

1938 — Lou Daro retires from wrestling due to poor health.

1940's — Death claims wrestling promoter Lou Daro.

The villainous Italian matman Tony Morelli, who was a big gate attraction at the Olympic Auditorium during the promotional reign of 'Carnation' Lou Daro.

Wrestling MONTHLY

1977 CHAMPIONSHIP WRESTLING ALBUM

As one of our regular readers, we think you will be interested in getting the most exciting wrestling magazine we have ever put out. We're offering you the chance to order it by mail so you won't have to make a special trip to the news stand. Our 1977 Wrestling Monthly Championship Album is a complete and up-to-date mat magazine stocked with photos and fact filled reading. You'll enjoy thrilling articles by some of the best wrestling writers in America, namely Frank Amato, Bob Ruiz and Tom Burke. These fine mat analysts will be covering the three major associations in detail. John Williams, Earle Yetter and New Zealand's Dave Cameron meanwhile will offer interesting insights into the fabled sport that is wrestling. Aside from the vivid photos accompanying these stories, Gene Gordon's wonderful "Grapplin' Gems" will grace the pages of this tremendous issue. Just fill out the coupon below and order as many as you like for your family and friends.

WRESTLING MONTHLY'S OFFICIAL
1977 CHAMPIONSHIP WRESTLING ALBUM

FAX PUBLISHING INC.

P.O. Box 188, Station G, Montreal P.Q. H2W 2M9

Please rush my copy of your Official 1977 Championship Wrestling Album. Enclosed is my cheque or money order for $1.25 (Please add $0.25 for postage and handling).

NAME .....

ADDRESS .....

CITY ..... **STATE** ..... **ZIP** .....

COMPLETE PRIVATE
INVESTIGATOR KIT

- Badge
- Carrying Case
- Special I.D. Card

ONLY
$2.75

First time ever offered! Professional investigator badge kit and case. Includes professionally styled silver badge of extra heavy nickel for use by private and special investigators PLUS authentic type carrying case AND I. D. Card. Satisfaction Guaranteed or immed. refund. Only $2.75 plus 25¢ to cover handl
WESTBURY SALES CO., Dept. GK-6-MG
P.O. Box 434, Westbury, N.Y. 11590

NASHVILLE NEEDS SONG POEMS

for musical setting and recording, by Nashville musicians and singers. Send material for best offer and full details to:

Don't Delay Act Today!

Nashville Songwriters Service — Dept. H
Green Hills Station, Box 15211, Nashville, Tenn. 37215

GIRL WRESTLING
FILMS — PHOTOS
Exciting Action Material on Amateur and Professional Girls Around the World!
ILLUSTRATED LISTINGS — 50¢ OR 5 INTERNATIONAL REPLY COUPONS
IMPACT PRODS. • P. O. BOX 330, DEPT. H
RADIO CITY STA., N.Y., N.Y. 10019 U.S.A.

BUILD CUSTOM CASES AT HOME FOR PROFIT... GET ORDERS BY MAIL!

Here is a spare time or full time Home Business so extensive that you will almost catch your breath when you see it for the first time. Learn how you can make Custom Cases in your home to tap a waiting, rich market—to make yourself financially independent for life. Build cases for salesmen's samples, sound equipment, photo equipment, musical instruments, guns, tools, jewelry —portables of every kind. We supply materials, instructions, everything. No canvassing; No house to house selling; No salesmanship needed: Send for the full story of this amazing opportunity.

CUSTOM CASE SUPPLY CO. X-45-56
6061 DeSoto Ave. Woodland Hills CA 91364

COLT "45"
22 CAL. PELLET FIRING
only $1.69
"STINGER AUTOMATIC"
50-22 Cal. Pellets Free.

Looks and feels like a real Colt "45" automatic fully 6 inches long — 4 inches high. Fires 22 cal. pellets as fast as you can pull the trigger. Great for fast action, combat type target practice. FREE supply of targets and 50 reusable 22 cal. pellets. Money back if not satisfied. Just send $1.69 plus **50¢** for postage and handling. Not sold in NY City.
Honor House Dept. 535AN64 **Lynbrook, N.Y. 11563**
NY State residents add state and local sales tax.

VICKI WILLIAMS WINS AWARD

The undisputed queen of women's wrestling is the Fabulous Moolah. However, there's a blonde bombshell ready, willing and able to bring Moolah's fabulous reign to an end. Her name is Vicki Williams.

Moolah herself admitted recently that the top contender for her championship is the bare-footed blonde from Savannah, Ga. Vicki's list of victims reads like a 'Who's Who of Women's Wrestling' as she has fought her way to the top rung of challengers for the world championship.

Leilani Kai, Sandy Parker, Sylvia Hackney, Kay Noble and Jean Antone have all been beaten by Miss Vicki during her recent run of success in

(Photos by Gene Gordon)

Professional wrestling is a give-and-take proposition and Vicki Williams has shown she can absorb punishment, such as this arm hold being applied by Vivian St. John, and bounce back to dish it out with the best of the gal grapplers.

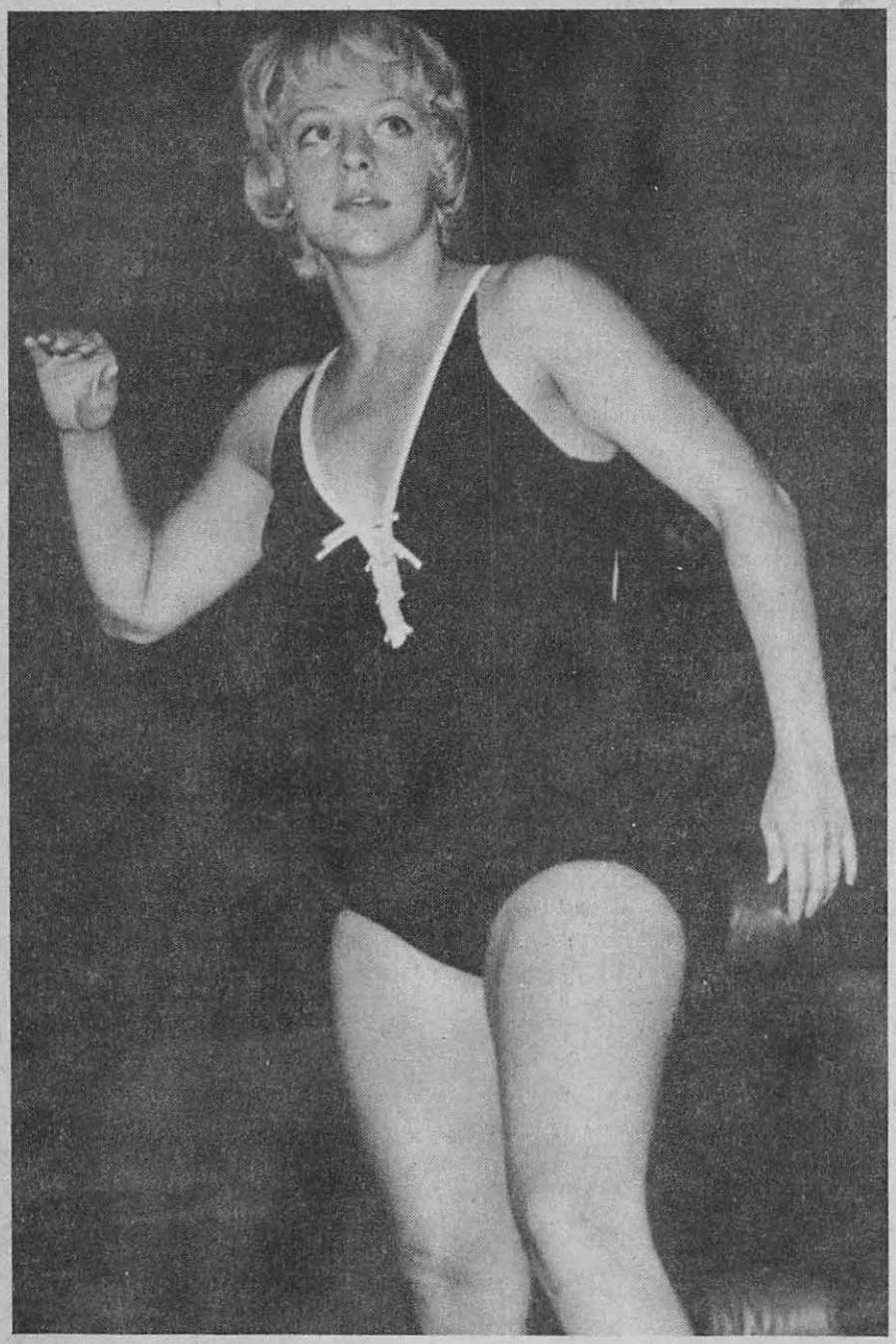

Vivacious Vicki Williams is ready for another night of mat mayhem as she awaits the opening bell.

Midwest mat circles.

The victory over Antone was an extremely important one for Vicki as both girls were being given serious consideration for The Squared Circle's lady wrestler award. However, Vicki's victory with a dropkick and cradle hold impressed the voters enough to give her the nod over the fiesty Antone.

Miss Williams was presented with her plaque recently, by Gene Gordon, staff photographer for Big Book of Wrestling and its sister publications Wrestling Monthly and Wrestling Revue.

Although she has won many awards during her professional wrestling career, Vicki's burning ambition is to unseat Moolah from her throne, and many observers feel that this could be the year that the explosive blonde bombshell realizes her lifelong dream.

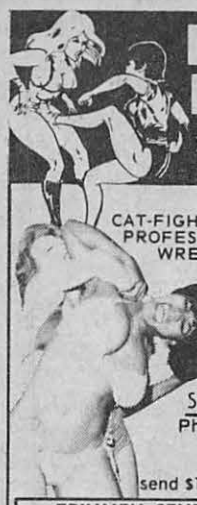

BATTLING BEAUTIES

PHOTOS, DRAWINGS BOOKS and FILMS

SEE:
CAT-FIGHTS • MIXED MATCHES PROFESSIONAL and AMATEUR WRESTLING • CARTOONS • BODY BUILDING and WEIGHT LIFTING • BOXING • ARM WRESTLING and WRESTLING MEMORABILIA

SAMPLE ORDERS
Photo set $3 • film $3
both only $5
OR
send $1 for catalog & samples

TRIUMPH STUDIOS Dept. 2656
7106 Alabama Ave. Canoga Park, CA. 91303

NO PREVIOUS SKILLS REQUIRED
Be a DETECTIVE
INTRIGUING! REWARDING! BIG DEMAND!
Learn modern detection methods from former Federal Agent for pennies per day. Easy monthly payments
Send $1 for brochure & first lesson
INTERNATIONAL DETECTIVE TRAINING SCHOOL Est.1932
Box 4352 (C) Washington, D.C. 20012

FREE book

People making BIG MONEY aren't telling how! Our Special Reports (3 Big Volumes) reveal Everything!!

Start on a shoestring--full or part-time--at home! If you don't write for this FREE BOOK, you could be throwing away a Fortune (no kidding)!

This is the World's Most Unique Money Book--and it's FREE! Send your name to:

SUCCESS INTERNATIONAL Dept. CO
26903 W. Eight Mile Road
Detroit, Michigan 48240

only $3.95

PELLET FIRING 22 CAL. SNUB-NOSED REVOLVER

FREE: Targets and 50 reuseable pellets

This hard hitting target pistol looks and feels like the famous snub nosed revolver in use by most detectives. The cylinder swings out to take eight 22 caliber pellets and each revolver comes with its own FREE supply of targets and 50 rounds of reuseable pellets. Only $3.95 plus 50¢ for postage and handling. Your money promptly refunded if you're not completely satisfied. Not sold in New York City.

Honor House Dept. 535DR64 Lynbrook, N.Y. 11563

SUPERSENSITIVE ELECTRONIC
only $9.95
METAL DETECTOR
Locates any Metal objects, Wires, Pipes, Reinforcing steel inside walls & plaster
Locate HIDDEN TREASURES
* Light indicator shows presence of metal objects.
* Penetration control allows user to adjust for desired penetration.
* Supersensitive electronic circuitry pin-points smallest hidden metal objects with ease.
* Uses only one 9 volt battery
* Easy to operate.
You could make back the entire cost of this metal detector in just one afternoon at the beach, picnic area, or playground. Thrill as you detect coins, rings, watches, and other valuables given up for lost in sand or thick grass. This fine, precision-made instrument pinpoints hidden metals with unerring accuracy yet is light and compact enough to hold in one hand. Operates on one 9V battery. Only $9.95 plus 50¢ for postage and handling. (Battery not included) or send $1.00 goodwill deposit and we will rush your detector out COD. You pay postman the balance plus COD fees. Satisfaction guaranteed or your money back.
HONOR HOUSE DEPT. 535HT64
LYNBROOK, NY 11563

"POWER AUTOMATIC"
Pellet Firing Target Pistol
and SILENCER
FREE 50 Reusable 22 Cal. Pellets only $1.98
Rapid firing 22 cal. fully 9 inches long with the look and feel of an "undercover" automatic. Snap the "silencer" on or remove it for fast combat-type target practice. FREE 50 reusable 22 cal. pellets and supply of targets. Money back guarantee if not satisfied. Just send $1.98 plus 50c for postage and handling. Not sold in NYC
HONOR HOUSE PROD. Dept. 535PW64
Lynbrook, N.Y. 11563
NY State residents add state and local sales tax.

KARATE
JUDO-SAVATE
JIU-JITSU
THE GREATEST SELF-DEFENSE SYSTEM KNOWN TO MAN!
KUNG-FU
FREE!
Learn-At-Home-Course reveals hundreds of deadly self-defense secrets, which will enable you to protect yourself from any attacker! Easy to learn!
FREE BOOK AND BROCHURES!!
Send 50c for postage and handling:
Send to: UNIVERSAL, Dept. CO
BOX 39303 DETROIT, MICHIGAN 48239

FABULOUS FYRA FITCH

By Michel Bezy

Morocco was scoured and explored, from Tangier to Agadir, from the white Casablanca to Marrakech, the whole of the Atlas mountains were thoroughly combed. In short, the whole country was searched from top to bottom, all the ancient imperial cities, from sierra to sierra, from plain to plain, nothing was missed in order to discover the very beautiful Fyra.

She is here, beside me, and I have to acknowledge that she does not leave one indifferent and that her fabulous presence makes any normal man daydream.

Fyra is 23 years old, 5-foot-6 tall and weighs 114 pounds. Her aggressive and sometimes violent nature quite naturally led to her discovering women's wrestling and at the present time, she is the best woman wrestler in Morocco, much better than Aîda Morocco who is touring the Nordic countries.

Fyra, like all the girls of her country, is adept at oriental dancing, and some of the cabarets in Casablanca have been able to appreciate her wild and frenzied rhythm.

Since her arrival in France, she has become No. 1 among the famous fighting females and her wins are incredible, more than 45 victories in less than three months. That's an eloquent honors list and Fyra, through my intermediary, defies all the other women wrestlers who wish to pit themselves against her.

She gives in with great difficulty, fighting rather than wrestling. She makes one think of the famous Amazon women, her natural ill temper and innate violence give her a sovereign and imperial bearing.

FYRA FITCH

WRESTLING is the name THIS SALE is our game

17 FOR $6.00

10 FOR $4.00 5 FOR $2.50 3 FOR $2.00

24 MAGAZINES $20.50

50% OFF

$9.00

- ☐ OCTOBER 1974
- ☐ NOVEMBER 1974
- ☐ JANUARY 1975
- ☐ FEBRUARY 1975 WR.
- ☐ FEBRUARY 1975 WM.
- ☐ MAY 1975 OW.
- ☐ MAY 1975 TBBW.
- ☐ MAY 1975 WM.
- ☐ JUNE 1975 WM.
- ☐ JULY 1975 WR.
- ☐ JULY 1975 OW.
- ☐ JULY 1975 TBBW.
- ☐ AUGUST 1975
- ☐ OCTOBER 1975 WG.
- ☐ OCTOBER 1975 WR.
- ☐ NOVEMBER 1975
- ☐ DECEMBER 1975
- ☐ MARCH 1976
- ☐ APRIL 1976
- ☐ JUNE 1976
- ☐ JULY 1976 WM.
- ☐ JULY 1976 TBBW.
- ☐ SEPTEMBER 1976

POSTAGE AND HANDLING
24 MAGAZINES - $3.00
17 MAGAZINES - $2.30
10 MAGAZINES - $1.90
5 MAGAZINES - $1.50
3 MAGAZINES - $ .50

WRESTLING MAGAZINES
P.O. BOX 188 Station G
Montreal, P.Q. H2W 2M9

HERE IS MY CHECK OR MONEY ORDER

NAME .....
ADDRESS .....
CITY .....
STATE ..... ZIP .....

PLEASE PRINT CLEARLY

DEVELOP FEARSOME POWER

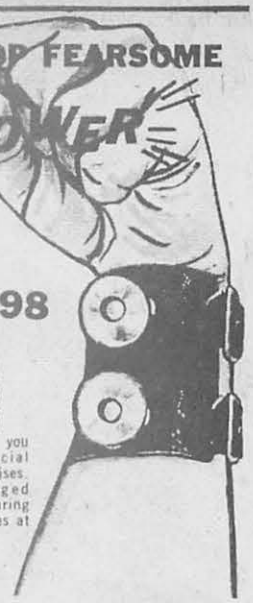

WITH WEIGHTED WRISTLETS

3.98

"Power Packed" Arm Builders Start Instantly To Give You mighty striking power and strength. Build the powerful arms you want without special equipment or exercises. Wear these rugged weighted wristlets during your ordinary activities at work or play.

BUILD YOUR STRENGTH

Hour by hour, day by day the muscles in your arms are strengthened and grown to new power. Wear your "Power Packed" wristlets and get the proud masculine feeling that says "I can take care of myself."

MONEY BACK GUARANTEE

Order your "Power Packed" weighted wristlets today. Use them for 10 days. If you don't see immediate and progressive improvement, if you don't instantly feel more powerful, more masculine, more capable — you can return them for refund of the full purchase price.

Cost of one $3.98 plus 35¢ shipping. A pair costs $6.98 plus 55¢ shipping. Sorry, No C.O.D.

Power Builders Dept. 26392

50 BOND STREET, WESTBURY, N.Y. 11590

YOUNG PROFESSIONAL & AMATEUR GIRL WRESTLERS!

$1. Exciting Wrestling Brochure
$2. Wrestling photos
$2. Wrestling 8mm sample
$10 200' B&W ( ) 200' Color $18

Dina, p.o. box 85100 L.A. Cal. 90072 dept. CM-97

ILLUSTRATED COMIC BOOKLETS FOR MEN ONLY! POCKET SIZE!

THEY'RE TERRIFIC! PACKED WITH RARE CARTOONS and GOOD CLEAR ILLUSTRATIONS AS YOU LIKE IT. RICH IN FUN and HUMOR. 20 BOOKLETS ALL DIFFERENT, SENT PREPAID FOR $1 IN PLAIN SEALED WRAPPER. NO C.O.D.s.

NATIONAL, Dept. M, Box 4241, Toledo, Ohio 43609

DINGY TEETH look RADIANT WHITE instantly! Like a Movie-Star smile with fine Cosmetic Enamel!

Are you smile shy because of discolored, dull and unattractive teeth? Then try WYTEN, a marvelous fine "Dental Cosmetic" for an attractive new glamorous look. Just brush on and instantly you transform discolored, yellow and dingy teeth into a sparkling white look that appears so pearl-like and natural. WYTEN is used by thousands of women and theatrical folks to cover up stains, blemishes and even gold fillings. Dental formula is completely safe and harmless for natural as well as false teeth.

LABORATORY TESTED "ACCEPT NO SUBSTITUTES!"

10 DAY TRIAL! Money Back Guarantee!

Pay postman $1.98 plus shipping & C.O.D. charges for a 3-4 months supply. Or send $1.98 plus 35¢ shipping charges. SAVE C.O.D. CHARGES (2 Wyten $3.50, 3 Wyten $5.00). Must Satisfy or Return For Refund.

NU-FIND PRODUCTS, INC. Dept. W793 12 Warren St., N.Y.C. 10007

It is true that she is uncontested queen of the young women wrestlers. Her future is great and I am sure that the Americans will not be indifferent to the mysterious charms of the alluring Fyra.

She crisscrosses France in a very handsome Matra, always accompanied by her faithful "Lulu", who is an Alsatian dog who makes sure her over-fervent admirers keep their distance.

There is nothing of the wrestler about her. She makes one think rather of a fashion model, distinguished, well-bred. She is, it is certain, the heart-throb of the spectators.

I feel that wrestling is only a stepping-stone for Fyra and that one of these days a producer will snap her up for the seventh art, and that we will all be able to appreciate her on the silver screen. It is well to recall that the former Miss Israel, Aliza Gur, is now a great star in the films of Terence Young, which permits us to admire her impeccable figure in films in which she shows her talents as a woman wrestler.

I hope my friend Fyra will become a true star, and that her talent which is immense, will shine throughout the world.

BIG BOOK OF WRESTLING PUZZLE SOLUTION

D	U	S	T	Y	R	H	O	D	E	S				G	R	A	H	A	M
O					O					U				R					C
N					B	O	B	B	Y	S	H	A	N	E		B			K
L	U	K	E		I					A				G	E	O	R	G	E
E			V		N					N						B			N
O			E		S					G	E	O	F	F	P	O	R	T	Z
J	O	H	N	S	O	N				R					A				I
O			T		N					E					T	H	E		E
N										E							L		
A										N	E	L	S	O	N		L		
T						B	A	B	A						E	R	I	C	H
H			M					O							C		S		
A			O					C			T	A	N	A	K	A			T
N	I	K	O	L	A	I		K							S		B		H
			N			N		W							N		R		E
B			D			D		I			G	A	R	E	A		U		S
A			O			I		N							P	U	N	C	H
K			G			A		K									O		E
E						N		G											I
R	E	D				S		E			T	E	R	R	Y	F	U	N	K

DON LEO JONATHAN

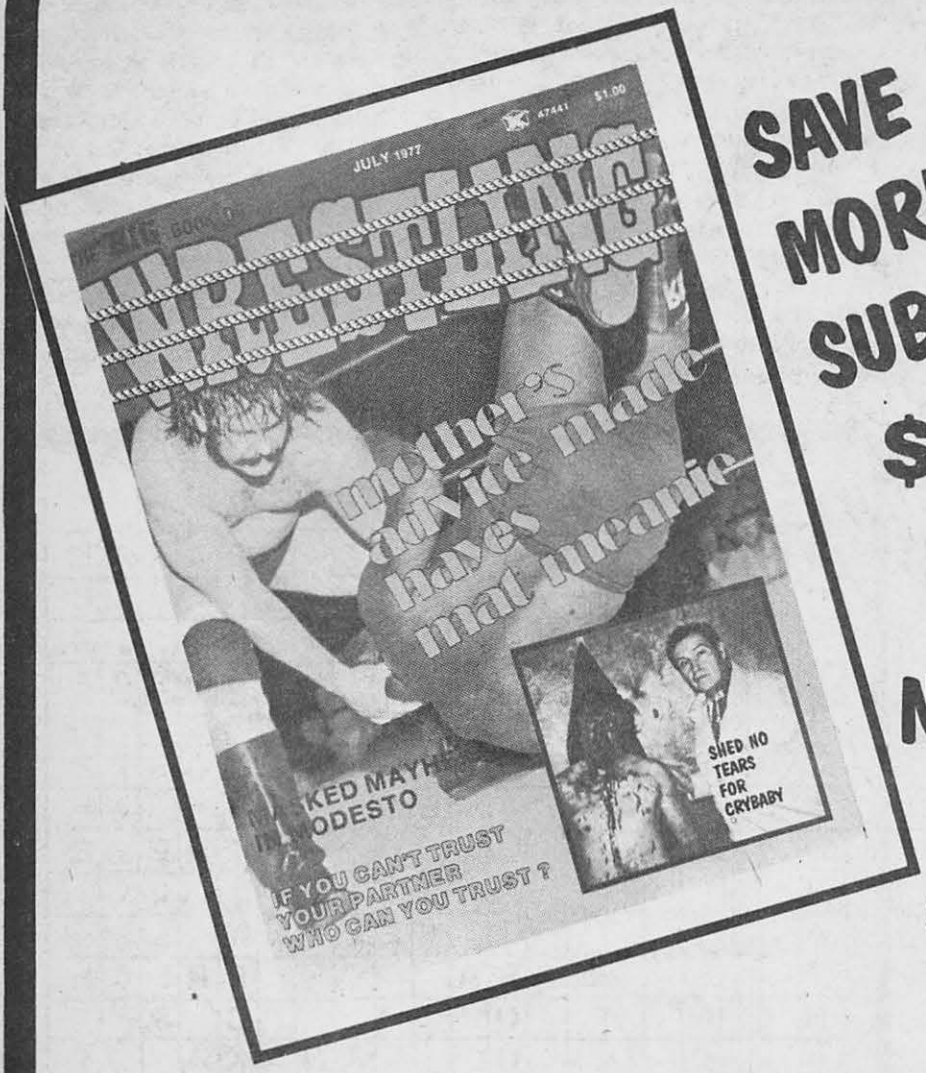

SAVE MORE BY SUBSCRIBING

$4.50

NEWSSTAND PRICE

$6.00

by subscribing to THE BIG BOOK OF WRESTLING

THE BIG BOOK OF WRESTLING
SUBSCRIPTIONS DEPT.

P.O. Box 188 Station G
Montreal, P.Q. H2W 2M9

Please find enclosed my check or money order in the amount of $4.50 for 1 year's subscription (6 issues) to BIG BOOK OF WRESTLING

NAME .....

ADDRESS .....

CITY .....

STATE ..... ZIP .....

PLEASE TYPE OR PRINT CLEARLY

Throw away your paint brushes & rollers!

Miracle Painter

So drip-proof you can paint a ceiling in a tuxedo!

AS SEEN ON TV

COMES COMPLETE

ONLY $9.95

Throw away your paint brushes! Throw away your drop cloths! Even throw away your grubby work clothes! Miracle Painter is here.

Now you can paint a ceiling so quickly and cleanly that you don't need a drop cloth, you don't even need a ladder! In fact, you can paint in your best clothes and not drip a drop on you. Use Miracle Painter once, and you'll never go back to a brush or roller again.

Special pads hold ten times more paint than brushes; yet won't splatter even if you shake it. Miracle Painter holds paint like a magnet holds nails. The paint goes only where you want it. It applies smoothly and evenly on any surface, even stucco. One sweep, one coat, and you're done!

Miracle Painter comes complete with special paint loader wheel and a variety of pads for every type of paint job. It even does trim.

Order your Miracle Painter today. It does so much, and it costs so little.

- Never drips or splatters
- Quicker than any brush or roller
- Makes an amateur a professional
- Large pad for walls and ceilings
- Never need a ladder again
- Medium pad for doors, etc.
- Small pad for window frames
- Special attachment for extension handle
- Paint loader wheel
- Handy containers
- Excellent for latex, oil base paint, stains and varnishes
- Paints easily on even the most difficult surface
- Uses less paint

Money back guarantee.

RS-2739

MIRACLE PAINTER 380 Madison Ave., New York, N.Y. 10017

Please send me _____ Miracle Painters at $9.95 each.

(N.Y. Residents add appro.sales tax)

Enclosed find my check or money order for $ _____

NAME _____

ADDRESS _____

CITY _____ STATE _____ ZIP _____

© DIAL MEDIA INC. 1977

when I planned to **retire before fifty**

this is the business that made it possible

a true story by John B. Haikey

Starting with borrowed money, in just eight years I gained financial security, sold out at a profit and retired.

"Not until I was forty did I make up my mind that I was going to retire before ten years had passed. I knew I couldn't do it on a salary, no matter how good. I knew I couldn't do it working for others. It was perfectly obvious to me that I had to start a business of my own. But that posed a problem. What kind of business? Most of my money was tied up. Temporarily I was broke. But, when I found the business I wanted I was able to start it for a small amount of borrowed money.

"To pyramid this investment into retirement in less than ten years seems like magic, but in my opinion any man in good health who has the same ambition and drive that motivated me, could achieve such a goal. Let me give you a little history.

"I finished high school at the age of 18 and got a job as a shipping clerk. My next job was butchering at a plant that processed boneless beef. Couldn't see much future there. Next, I got a job as a Greyhound Bus Driver. The money was good. The work was pleasant, but I couldn't see it as leading to retirement. Finally I took the plunge and went into business for myself.

"I managed to raise enough money with my savings to invest in a combination motel, restaurant, grocery, and service station. It didn't take long to get my eyes opened. In order to keep that business going my wife and I worked from dawn to dusk, 20 hours a day, seven days a week. Putting in all those hours didn't match my idea of independence and it gave me no time for my favorite sport—golf! Finally we both agreed that I should look for something else.

"I found it. Not right away. I investigated a lot of businesses offered as franchises. I felt that I wanted the guidance of an experienced company—wanted to have the benefit of the plans that had brought success to others, plus the benefit of running my own business under an established name that had national recognition.

"Most of the franchises offered were too costly for me. Temporarily all my capital was frozen in the motel. But I found that the Duraclean franchise offered me exactly what I had been looking for.

"I could start for a small amount. (Today, less than $1500 starts a Duraclean dealership.) I could work it as a one-man business to start. No salaries to pay. I could operate from my home. No office or shop or other overhead. For transportation, I could use the trunk of my car. (I bought the truck later, out of profits). And best of all, there was no ceiling on my earnings. I could build a business as big as my ambition and energy dictated. I could put on as many men as I needed to cover any volume. I could make a profit on every man working for me. And I could build little by little, or as fast as I wished.

"So, I started. I took the wonderful training furnished by the company. When I was ready I followed the simple plan outlined in the training. During the first period I did all the service work myself. By doing it myself, I could make much more per hour than I had ever made on a salary. Later, I would hire men, train them, pay them well, and still make an hourly profit on their time that made my idea of retirement possible —I had joined the country club and now I could play golf whenever I wished.

"What is this wonderful business? It's Duraclean. And, what is Duraclean? It's an improved, space-age process for cleaning upholstered furniture, rugs, and tacked down carpets. It not only cleans but it enlivens and sparkles up the colors. It does not wear down the fiber or drive part of the dirt into the base of the rug as machine scrubbing of carpeting does. Instead it *lifts out* the dirt by means of an absorbent dry foam.

"Furniture dealers and department stores refer their customers to the Duraclean Specialist. Insurance men say Duraclean can save them money on fire claims. Hotels, motels, specialty shops and big stores make annual contracts for keeping their carpets and furniture fresh and clean. One Duraclean Specialist signed a contract for over $40,000 a year for just one hotel.

"Well, that's the business I was able to start with such a small investment. That's the business I built up over a period of eight years. And, that's the business I sold out at a substantial profit before I was fifty."

Would you like to taste the freedom and independence enjoyed by Mr. Haikey? You can. Let us send you the facts. Mail the coupon, and you'll receive all the details, absolutely without obligation. No salesman will ever call on you. When you receive our illustrated booklet, you'll learn how we show you STEP BY STEP how to get customers; and how to have your customers get you more customers from their recommendations.

With no obligation, we'll mail you a 24-page brochure explaining the business. Then you, and you alone, in the privacy of your home, can decide. Don't delay. Get the facts before your location is taken by someone else. Mail the coupon, now.

DURACLEAN INTERNATIONAL
7-P79 Duraclean Bldg., Deerfield, Ill. 60015

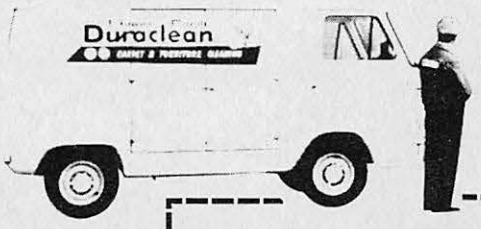

send name for full facts

DURACLEAN INTERNATIONAL
7-P79 Duraclean Building
Deerfield, Illinois 60015

WITHOUT OBLIGATION mail letter and 24-page illustrated booklet explaining how I can increase my income and family security with a Duraclean Dealership. No salesman is to call.

Name_____

Address_____

City_____ State & Zip_____

Super

BODYBUILDING COURSE –

INTRODUCING

THE BODYBUILDING SYSTEM THAT **GUARANTEES** –

YOU'LL PUT ON INCHES OF POWERFUL MUSCLES ON YOUR BODY!

At last, NEW bodybuilding secrets are now available for your use. Finally, after years of experimenting we have come up with the fastest muscle building system in the world. Our course really works – **thousands** have taken our course and have obtained fantastic results. Right in the privacy or your own bedroom, you can completely transform your body.

SEE YOUR MUSCLES GROW DAY BY DAY!

You can have POWERFUL MUSCLES FAST . . . not by years and years of hard work . . . but by simply following our fascinating system . . . a system that works so fast you can see results from day to day! Isn't that the kind of course you want? We absolutely guarantee results.

HERE ARE JUST A FEW OF THE LETTERS WE HAVE RECEIVED –

"Wow! I'm making fantastic gains, following your new method of muscle building. I never knew it could be so easy to build muscles."
J. Johnson

"I was a skinny weakling when I enrolled, now I've gained 30 pounds in just 45 days. I am truly amazed, I'm going to be dynamite on the beach."
B. Abbott

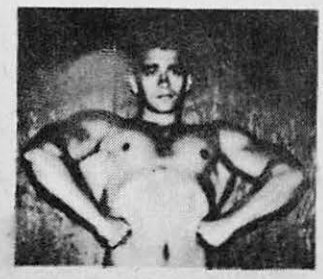

"In just 3 weeks I have gained 1½" on my arms and 4" on my chest. I have also lost 4" off my waist. Your course is just great!"
D. Roberts

"I'm transforming all the fat off my body and changing it into rock-hard muscle. It's amazing – I have lost 8" off my waist. I can actually see my muscles growing from day to day."
P. Williams

"I have gained 20 pounds in just 30 days and I have gained over 6 inches on my chest. I find that my power has doubled. In sports I am a winner in everything I do."
B. Daniels

"I have gained 5" on my arms and 12" on my chest, while losing 3" off my waist. I have tripled my power and speed. Thanks for what you have done for me!"
M. Robinson

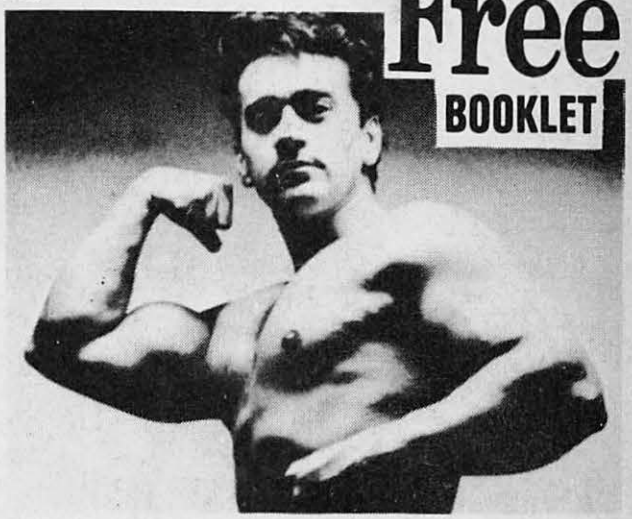

MORRIE MITCHELL GAINED 65 POUNDS OF MUSCLE WHILE FOLLOWING OUR 'REVOLUTIONARY NEW METHODS' ON BODYBUILDING.

TAKE YOUR CHOICE! You Can Do This...

★ DOUBLE OR TRIPLE YOUR STRENGTH in record time! It wouldn't take long before you can perform feats of strength.

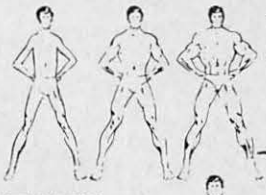

SKINNY? MUSCLES WILL APPEAR . . . ALMOST LIKE MAGIC!

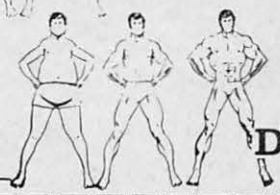

FAT? FAT WILL DISAPPEAR – REPLACED BY MUSCLES!

YOUR NEW MUSCLES WILL FEEL LIKE DYNAMITE!

FREE!

Universal Bodybuilding
Box 6694, Dept N-1
Detroit, Mich. 48240

Shoot the 'works' to me free! Rush me all that free muscle-building information, so that I can add inches of powerful muscles – all in the privacy of my home. I am sending 25¢ to help cover postage and handling costs. I am under no obligation. (Please print)

Name _____ Age _____

Address _____

City _____ State _____ Zip _____

MAIL THIS COUPON TODAY